OLYMPUS

1935

THE UNIVERSITY
OF
MISSISSIPPI
LIBRARY

378.762
M678P
1935

Copyright, 1935

THOMAS M. KEESEE
EDITOR

BERRY D. BROWN
BUSINESS MANAGER

The 1·9·3·5 Ole

M C.
LD
3418
1934/35
v. 39

The Senior Classes of the

University of Mississippi

at University, Mississippi

Present Volume XXXIX

of their Year Book

MISS

63107

Foreword

The staff in presenting volume XXXIX of the Ole Miss to the student body feels nothing of regret, prays no forgiveness, asks no quarter. It does so with the full assurance of an obligation justly met and consoles its attempt with a somewhat selfish feeling that it represents the best that was in them. We have attempted to commemorate something of the priceless moments you have all known so well. To what extent we have succeeded you alone shall be the judges. If, then, in years to come, this book will aid in bringing back fond remembrances about Ole Miss, of the hard and yet happy days, then the staff shall have indeed fulfilled a happy obligation. » » » »

Dedication

To

William Hemingway

In recognition of the credit that he reflects on this, his Alma Mater, as a scholar, a teacher, an adviser and, above all, as a true Christian gentleman.

Berry D. Brown 5/18/35 5.50

CONTENTS

Contents

Administration

The Classes

Fraternities

Organizations

Athletics

Features

JOHN M. CALHOUN

•

CLIFTON E. McKENZIE

•

LEE S. CAINE

IN MEMORIAM

Administration

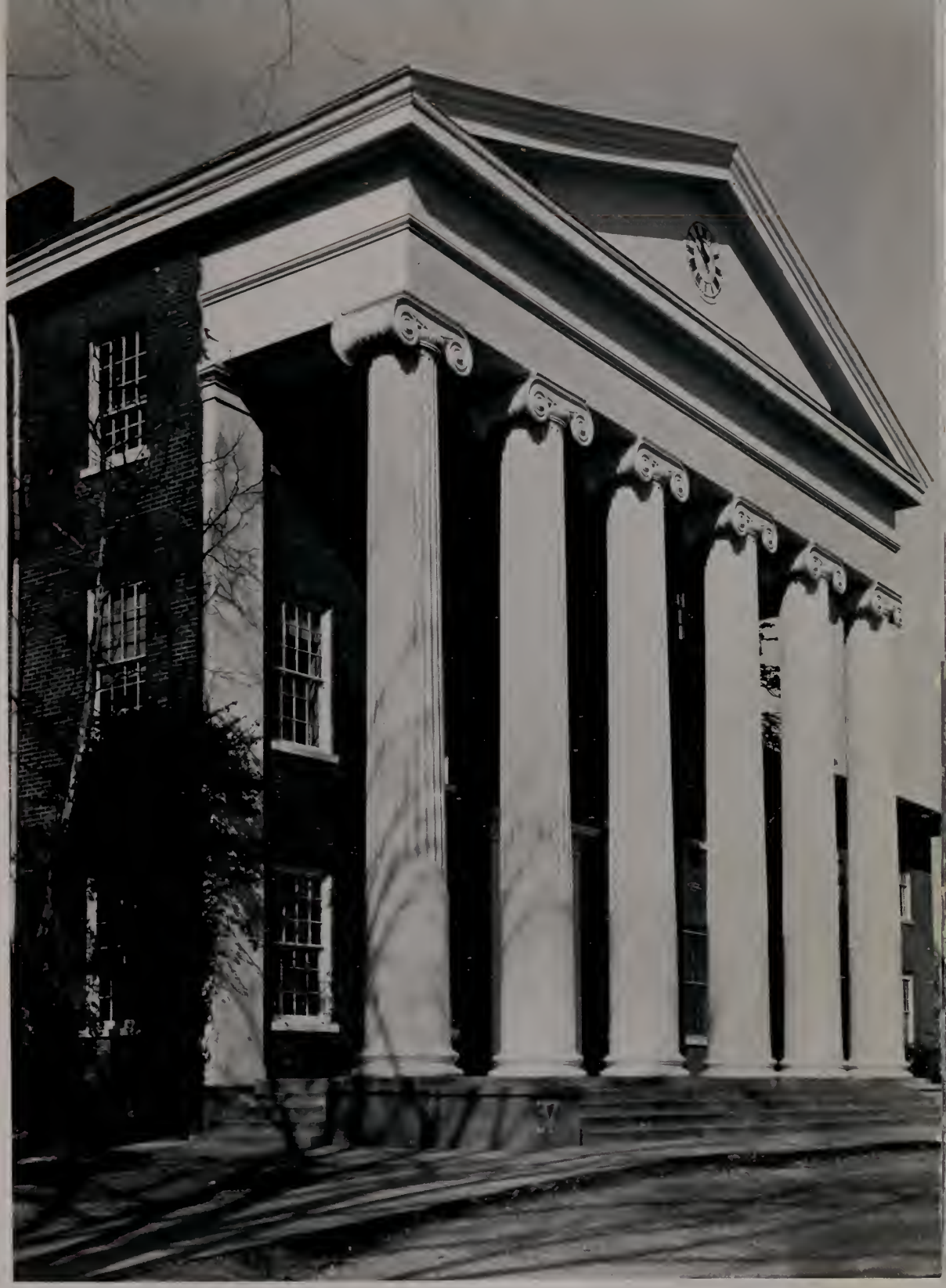

LYCEUM

RICKS HALL

GRADUATE SCHOOL

GYMNASIUM

THE GROVE

CAFETERIA

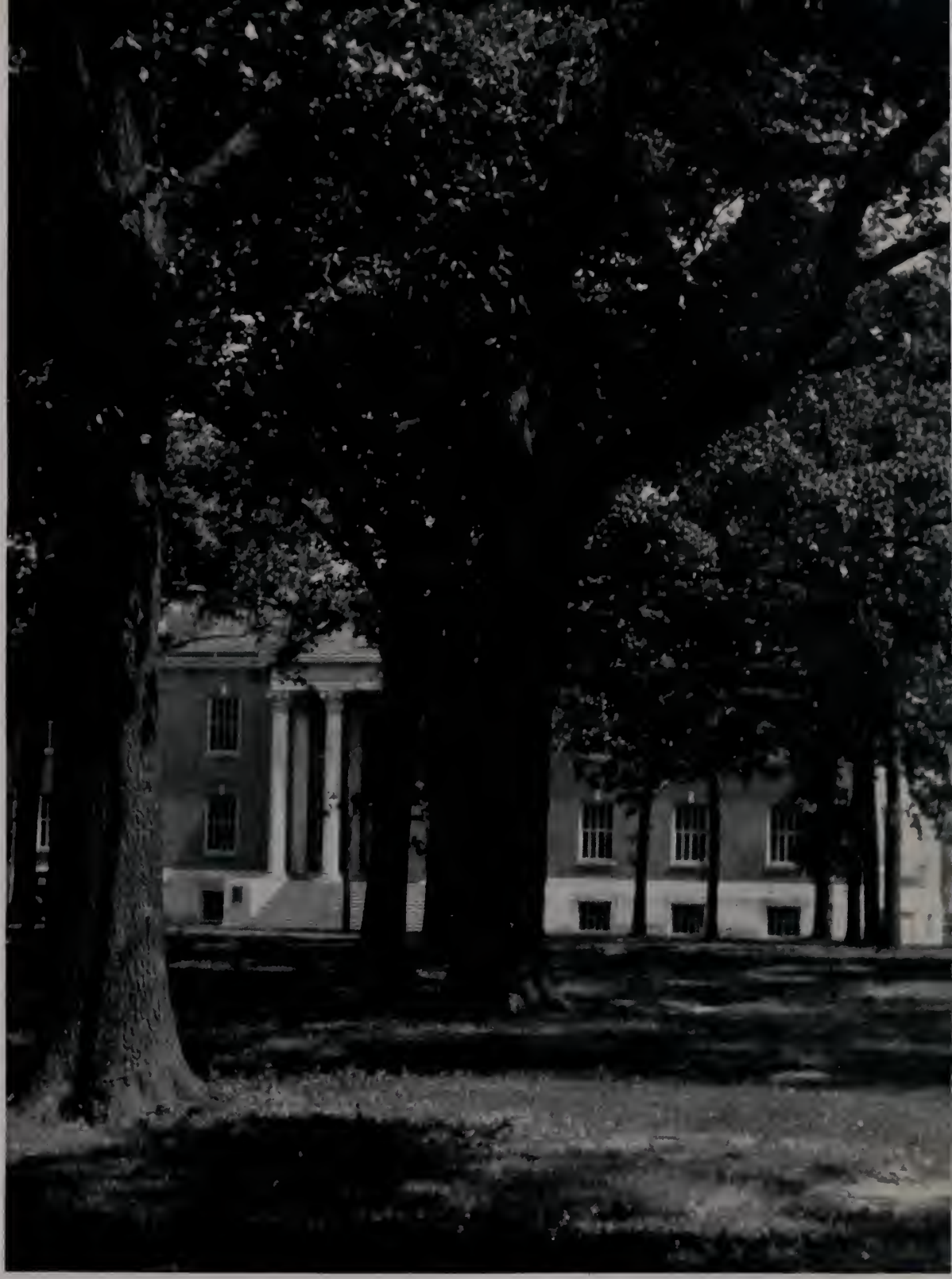

LAW SCHOOL

FULTON CHAPEL

CHANCELLOR ALFRED HUME

In recognition of his being one of the South's foremost educators. Brilliant, magnetic, scintillating, he brings to the administration of the school a keen mind, a thorough-going efficiency, a virile integrity, and a genial friendliness which captivates student hearts.

BOARDS OF DEANS

David H. Bishop, M.A., Litt.D. . . . . *Vice-Chancellor*
Richard Malcolm Guess, B.S., M.A. . . . . *Dean of Students*
Estella G. Hefley, B.A., M.A. . . . . *Dean of Women*
Alexander Lee Bondurant, B.A., M.A., Litt.D., LL.D. . . . . *Dean of Graduate School*
Alfred William Milden, B.A., Ph.D. . . . . *Dean of School of Liberal Arts*
Oliver Abbott Shaw, Ph.B., M.A. . . . . *Dean of the School of Education*
Thomas Charles Kimbrough, Ph.B., LL.B. . . . . *Dean of School of Law*
Philip Lee Mull, B.S., M.D. . . . . *Dean of School of Medicine*
James Warsaw Bell, Ph.B., M.A. . *Dean of School of Commerce and Business Administration*
Elmer Lionel Hammond, Ph.C., B.S. in Phar., M.S. . . . . *Dean of School of Pharmacy*
Andrew Broadus Hargis, B.E., C.E. . . . . *Dean of School of Engineering*

The Classes

WISCONSIN

S E N I O R S

PRESIDENTS

Ebb James Ford, Jr. . . . . *Law*
N. C. House . . . . . *Medicine*
Ben Caldwell . . . . . *Liberal Arts*
Thomas McWhorter . . . . *Business School*
R. O. Shephard . . . . . *Engineering*
C. K. Sample . . . . . *Pharmacy*

MARY POWEL ABBAY
TUNICA, MISS.
Liberal Arts
X Ω, X Δ Φ
Southwestern, 1, 2; Glee Club, 3, 4; Senior "Y" Cabinet, 4.

HERMON ADAMS
RIPLEY, MISS.
Law
K Σ

J. E. ALFORD, JR.
MCCOMB, MISS.
Business School
K A

ANNIE LAURA ALLEN
HOUSTON, MISS.
Liberal Arts
A Λ Δ
Secretary of Sophomore Class, '33-'34; Secretary of Junior "Y" Cabinet.

KATHRYN PARIS ALLEN
INDIANOLA, MISS.
Liberal Arts
Δ Δ Δ, Λ Λ Δ

J. H. ARMSTRONG
VAIDEN, MISS.
Medicine
Φ Δ Θ, Φ H Σ, Φ X
Assistant in Pharmacology; Dance Committee; Vice-President Freshman Med. Class; Assistant Zoology, '30-'31; Secretary M. O. A. K. S.

WILLIAM RIDDICK ARMSTRONG
HOUSTON, MISS.
Medicine
A T Ω, Θ K Ψ
"Mississippian" Staff; Hermean.

ALMA CALDONIA AUSTIN
OXFORD, MISS.
Liberal Arts
Member Latin Club; "Y" Cabinet Member.

WILLIAM PRENTICE AVERILL

BRANFORD, CONN.

Law

B Θ Π

Treasurer Senior Law Class; M. O. A. K. S.; Interfraternity Council, '34-'35; Interfraternity Dance Committee; President Second Year Law Class.

WILLIAM A. BACON

DURANT, MISS.

Law

K Σ, Φ Δ Φ, T K A

M. O. A. K. S.; Freshman Football; Baseball, 1, 2; "Y" Cabinet, 1, 2, 3, 4, 5; Vice-President Freshman Cabinet; President Sophomore Cabinet; Cardinal Club; Debating Team, 2, 3, 4; Debating Council, 3, 4; Vice-President Junior Class; M Club; Gym Dance Committee, 4, 5; Interfraternity Dance Committee, 4; "Law Journal" Staff, 4, 5; Hermean Literary Society, 1, 2, 3; President Hermean Literary Society, 3; Blue Key.

JOE N. BAILEY, JR.

COFFEEVILLE, MISS.

Liberal Arts

Δ K E

Interfraternity Council; Dance Conduct Committee.

PEARL BATES

OXFORD, MISS.

Liberal Arts

S. LYLE BATES

GLOSTER, MISS.

Law

Π K A

Cardinal Club, '30; Interfraternity Council, '30, '33, '34; Baseball, '30; "Y" Cabinet, '29, '30, '33, '34, '35; Treasurer Associated Student Body, '34.

HERMAN L. BERRYHILL

LEARNED, MISS.

Liberal Arts

Φ Π Φ

Football, 3, 4; Basketball 3, 4; Track, 3, 4; Boxing, 4; "M" Club, 3, 4; Treasurer Senior Class; Phi Sigma.

CHARLOTTE BLACKSTONE

WATER VALLEY, MISS.

Liberal Arts

Δ Δ Δ

Athenaeium Club; Senior "Y" Cabinet.

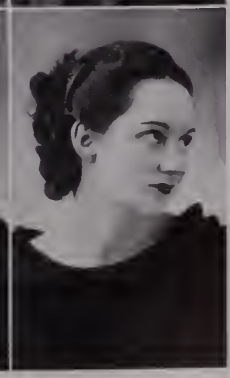

ORA ELIZABETH BOOKOUT

INDIANOLA, MISS.

Liberal Arts

Δ Δ Δ

Miss Ole Miss, '34.

JOHN C. BOWEN

SENATOBIA, MISS.

Liberal Arts

Φ Δ Θ

Hermean Literary Society, 2, 3; Debating Team, 2; Vice-President Class, 3; "Mississippian" Staff, 2, 3, Associate Editor, 3; Honor Roll, 2; "Y" Cabinet, 2, 3.

NORMAN C. BREWER, JR.

GREENWOOD, MISS.

Liberal Arts

Σ X

Blue Key; M. O. A. K. S.; Student Dance Committee, 4; Interfraternity Council, 3, 4; Interfraternity Dance Committee, 3; Cardinal Club, 2; Activities Editor '34 "Ole Miss"; "Y" Cabinet, 1, 2, 3, 4; Secretary Junior Cabinet, 3; Latin Club, 1.

EDWIN M. BROOKS

TUPELO, MISS.

Liberal Arts

Σ X

WILLIAM MADISON BUTLER

ALLIGATOR, MISS.

Business School

K A

SUE BRANNON

WINONA, MISS.

Law

K Σ T

"Mississippian" Staff, 1; Annual Staff, 1; Football Sponsor, 4.

DUDLEY B. BRIDGFORTH

NESBITT, MISS.

Business School

Σ N

Glee Club.

BERRY D. BROWN

SIDON, MISS.

Law

B Θ Π, Σ Υ, T K A

Blue Key; Debating Team, 1, 2; Secretary Debating Council, 2; Freshman Oratorical Medal, 1; Hermean Literary Society; Student Dance Committee, 2, 3, 4; Interfraternity Council, 2, 3; Interfraternity Dance Committee, 3; International Relations Club, 2; Winner Odom Prize, 2; "Y" Cabinet, 1, 2, 3, 4, 5; Dramatics, 2; Latin Club; Business Manager 1935 "Ole Miss"; Student Assistant in History, 3, 4, 5; Treasurer Tau Kappa Alpha; "Ole Miss" Correspondent "Memphis Commercial Appeal"; Associated Press; "Jackson Daily News," 3, 4, 5.

BEN CALDWELL

CHARLESTON, MISS.

Liberal Arts

Σ N

M. O. A. K. S.; Blue Key; Cardinal Club; "Mississippian" Staff, 1; "M" Book, 2; Annual Staff, 3, 4; Freshman Football; Y. M. C. A., President, 1, 2, Vice-President, 3; Chairman Building Committee, 4; Interfraternity Council, 3, 4; Student Dance Committee, 3, 4; Interfraternity Dance Committee, 3; President Senior Class.

A. C. CAPERTON
TUNICA, MISS.
Business School
Δ Ψ

OFFA LUNSFORD CASEY
LAUREL, MISS.
Liberal Arts
Π Κ Φ

M. O. A. K. S.; Band, '30-'31; Glee Club, '30-'31; Hermean; S nior "Y" Cabinet, '34-'35; "Law Journal," '34-'35; Boxing Team, '33-'34; Library Assistant, '34-'35.

ODESSA CHISTON COCKERHAM
GUNNISON, MISS.
Liberal Arts
Φ Κ Ψ

M. O. A. K. S.; Mississippi College, 1, 2.

MARY COOK
DENVER, COL.
Liberal Arts
Κ Δ

Senior "Y" Cabinet Chairman.

JESSIE MAE CROSBY
NORFIELD, MISS.
Liberal Arts
Κ Δ, Η Σ Φ

Senior "Y" Cabinet.

NEWTON L. CROSBY
PICAYUNE, MISS.
Business School
Φ Π Φ

Freshman Track; Basketball; Football, '32-'33; Track, '34; S phomore and Junior "Y" Cabinets, '33-'34.

CHESTER H. CURTIS
CLARKSDALE, MISS.
Liberal Arts
Φ Δ Θ, Φ Η Σ

M. O. A. K. S.; Blue Key; Scribblers; "M" Club; President Freshman Class, '35; Norris Trophy; Football, 1, 2, 3, 4; Bask tball, 1, 3; Track, 1, 2, 3, 4; Chairman of Honor Committee; Interfraternity Council; Senior Advisor of Phi Eta Sigma; Honor Roll, 1, 2, 3; "Y" Cabinet, 1, 2, 3, 4.

W. M. DABNEY
CRYSTAL SPRINGS, MISS.
Medicine
Κ Α, Φ Χ

MARY ELLEN DALIER
GULFPORT, MISS.
Liberal Arts
Φ M
Annual Staff; "Y" Cabinet; Pan-Hellenic; P. I. X.

COURTNEY DAVIS
MAGNOLIA, MISS.
Liberal Arts
X Ω

PRESTON MORRIS DAVIS
TULA, MISS.
Liberal Arts
Φ II Φ

MABEL DEAN
CLEVELAND, MISS.
Liberal Arts

ERNEST EDWARD DEMATATIS
WASHINGTON, D. C.
Liberal Arts
Φ II Φ
"Y" Cabinet; Photo Editor Annual; Boxing Team, '33-'34.

ALICE VIVIAN DENMAN
GREENWOOD, MISS.
Liberal Arts
Φ M
President of Women's Student Government, '34-'35; Vice-President W. S. G., '33-'34; "Y" Cabinet, '32, '33, '34, '35; Executive Council, '34-'35; Dramatic Club, '34-'35; Assistant Society Editor 1934 "Ole Miss."

KATHARYNE DENTON
BLYTHEVILLE, ARK.
Liberal Arts
K A Θ

NEWNAN McCOY DORSEY
ABERDEEN, MISS.
Law
Φ II Φ
M. O. A. K. S.; Baseball, 1, 2, 3, 4; Secretary "Y" Cabinet, 4; Secretary Hermean; "M" Club; Interfraternity Dance Committee

VARDAMAN S. DUNN
GREENWOOD, MISS.
Law
A T Ω

JOHN DYER
VAN VLETT, MISS.
Medicine
Π K Φ
President Medical Club.

WILLIAM R. ELLIS, JR.
LEXINGTON, MISS.
Business School
Π K A

HERBERT SUFFORD EMIGH
OXFORD, MISS.
Liberal Arts

ETHEL ELISE ENOCHS
JACKSON, MISS.
Liberal Arts
B Σ O

MARY ALICE FATHERREE
QUITMAN, MISS.
Liberal Arts
X Ω
Belhaven College, 1, 2.

LUCILLE FEDRIC
GLENDORA, MISS.
Liberal Arts
X Ω
Legislative Council of Woman's Government; "Y" Cabinet, 2, 3, 4; President of Sophomore "Y" Cabinet.

CHARLIE B. FERRILL
MERIDIAN, MISS.
Business School
K A

DALE SALLIS FLEMING
FORREST CITY, ARK.
Liberal Arts

EBB JAMES FORD, JR.
PASCAGOULA, MISS.
Law
Σ X, Φ H Σ, Π K Π

President of Senior Law Class; "Law Journal," 1, 2, 3; Newman Club; Hermean Literary Society; Tennis Club; Latin Club, 1, 3; Y. M. C. A., 1, 3, 4, 5; Debating Team, 4, 5; Union College, 2.

LE ROY GALE
MEMPHIS, TENN.
Liberal Arts
Φ M

FREDERICK MARION GLASS
WINONA, MISS.
Law
Φ Δ Θ, Φ Δ Φ, T K A

Blue Key; President Blue Key; Editor "Mississippian"; Debating, 1, 2; Debating Council, 2, 3, 4; Freshman Track; Cardinal Club; Vice-President Tau Kappa Alpha; President Tau Kappa, 4; "Y" Cabinet, 1, 2, 3, 4, 5; "Mississippian" Staff, 3, Assistant Editor, 2, News Editor, 3, 4; Hermean, 1, 2; "Law Journal" Staff, 4, 5; M. O. A. K. S.; Shingle Club; Student Dance Committee; Assistant Activities Editor "Ole Miss"; International Relations Club, 2, 3; Editor "M" Book, 3.

WILLIAM M. FLY
WATER VALLEY, MISS.
Business School

DAVE C. FRAISER
GREENWOOD, MISS.
Business School
Φ Δ Θ

"Y" Cabinet; Glee Club, 1, 2, 3; Basketball Manager, 1, 2, 3.

HAYS GEE
CARROLLTON, MISS.
Business School
X Ω

P. I. X.

S. EARL GRIMES, JR.
SANATORIUM, MISS.
Business School
Σ Φ E

Glee Club, 2, 3, 4, Secretary, 4; Cardinal Club, 2; Interfraternity Council, 2, 3, 4, Secretary-Treasurer, 3, President, 4; Hermean, 2, 3; "Y" Cabinet; Student Dance Committee; Interfraternity Dance Committee.

ANN L. HARDIE
MONROE, LA.
Liberal Arts
X Ω

HAZEL RIVERS HARRISON
JACKSON, MISS.
Liberal Arts
Δ Δ Δ
P. I. X.; "Y" Cabinet; Executive Council.

EARL B. HARTZOG
LAUREL, MISS.
Liberal Arts
Southwestern, 1, 2.

THOMAS LANG HARVEY
MATHISTON, MISS.
Medicine
Π K Φ
Band, '32, '33, '34, '35; Glee Club, '33, '34, '35; Medical Club; Senior "Y" Cabinet.

JAMES EDWIN HARWELL
TULA, MISS.
Business School
Φ Π Φ

EDWIN HAYMAN
MCCOMB, MISS.
Engineering
Σ Φ E
M. O. A. K. S.; "Mississippian" Staff, 1, 3; Annual Staff, 4; Boxing Manager, 4.

ARTHUR V. HAYS
HATTIESBURG, MISS.
Medicine
Σ A E, Φ X
Medical Club; Senior "Y" Cabinet.

LOUIS HENGEN
BILOXI, MISS.
Law
Secretary of "Y"; Secr tary Senior Law Class, Phi Sigma; President Phi Sigma, '34; Gym Dance Committee.

DENISE HIGGINBOTHAM
PASCAGOULA, MISS.
Education
M. S. C. W., 1, 2; L. S. U.

SARAH HIGHTOWER
SARDIS, MISS.
Liberal Arts
B. S. U. Council; Blue Mountain, 1.

ROBERT L. HOLLY, JR.
OXFORD, MISS.
Liberal Arts
Δ K E

FRANCES HOLMES
HERNANDO, MISS.
Liberal Arts
X Ω
Secretary A. S. B.; Vice-President Girls' Glee Club; Secretary Pan-Hellenic Council; Senior "Y" Cabinet; President Chi Omega; P. I. X.

ROBERT CLARENCE HOLMES
OXFORD, MISS.
Liberal Arts
Π K Φ

EDWIN WILBURN HOOKER
LEXINGTON, MISS.
Business School
Φ Δ Θ
M. O. A. K. S.; Cardinal Club; Assistant Football Manager, 1, 2; "Y" Cabinet, 2, 3, 4.

D. W. HOUSTON
ABERDEEN, MISS.
Law
Σ A E, T K A
Blue Key; M. O. A. K. S.; Cardinal Club; M. I. O. A. Representative; Senior "Y" Cabinet.

FRANK K. HUGHES
KOSSUTH, MISS.
Law
Π K Φ
M. O. A. K. S.; Phi Sigma, '30-'31; Sports Editor "Ole Miss," '35; Vice-President B.A. School, '32-'33; Vice-President Freshman Law Class, '33-'34; Interfraternity Council, '33-'34; Senior "Y" Cabinet, '32-'33; Interfraternity Dance Committee, '34-'35.

JAMES LOWRY INGRAM
PICKENS, MISS.
Pharmacy
K Σ
Hermean; Pharmacy Club; Presid nt of School Pharmacy; Vice-President of Pharmacy Club.

JEAN JACKSON
CLEVELAND, MISS.
Liberal Arts
X Ω
"Y" Cabinet, '34.

JAMES RICHARDS JOHNSON, JR.
SENATOBIA, MISS.
Graduate School
Φ Δ Θ

MRS. DOROTHY RUSSELL JOOR
OXFORD, MISS.
Liberal Arts
Φ M
Secretary B. A., 3; Annual Staff, 3.

BILLY JOOR
ROLLING FORK, MISS.
Law
Δ K E
M. O. A. K. S.; Interfraternity Council, 3, 4, Vice-President, 4; Treasurer B. S. C. School, 4; "Y" Cabinet, 3, 4, 5; Phi Sigma, 3, 4.

GEORGE C. KEALHOFER
BLAINE, MISS.
Pharmacy
Band, '33-'34, '34-'35; "Y" Cabinet.

B. W. KEATING
SARDIS, MISS.
Liberal Arts
Senior Baseball Manag r; B. S. U. Council, 3.

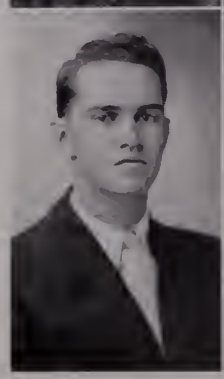

THOMAS M. KEESEE
LULA, MISS.
Liberal Arts
K A
M. O. A. K. S.; Editor-in-Chief of 1935 "Ole Miss."

TOM KINZER
YOKENA, MISS.
Liberal Arts
Φ Π Φ
Philosophy Club; Interfraternity Council.

RANDOLPH KLYCE
CORINTH, MISS.
Business School
Σ X

E. H. LATIMER, JR.
OKOLONA, MISS.
Engineering
K Σ

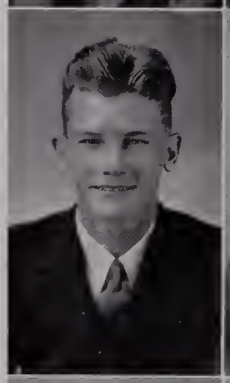

JOHN S. LEWIS
WOODVILLE, MISS.
Liberal Arts
Σ A E

MALCOLM R. LIVINGSTON
INDIANOLA, MISS.
Engineering
Σ Θ Π
Publications Council; Secretary Senior Class B. S. E.

BILL LYLES
OXFORD, MISS.
Liberal Arts
Φ Π Φ

MONA GRAY McCARTER
BATESVILLE, MISS.
Liberal Arts
Δ Δ Δ, H Σ Φ
Latin Club, 1, 2; "Mississippian," 1; Secretary Latin Club, 3; "Y" Cabinet.

GEORGE THOMAS McCLINTOCK
BELZONI, MISS.
Law
A T Ω
"Law Journal" Staff; Latin Club, 1; Phi Sigma; Treasurer Junior Law Class; Treasurer Phi Sigma, 1; "Y" Cabinet; M. O. A. K. S.

LAURENCE H. McDUFF
HATTIESBURG, MISS.
Business School
Σ A E
Hermean; Senior "Y" Cabinet; Dance Decoration Committee, 2; M. S. T. C.; Student Assistant.

ELIZABETH McGEHEE
WOODVILLE, MISS.
Liberal Arts
K Δ
P. I. X.

EDITH WIGGINS McLARTHY
WATER VALLEY, MISS.
Liberal Arts

MARTHA JANE McLARTY
WATER VALLEY, MISS.
Liberal Arts
Randolph-Macon, 1; "Y" Cabinet; Latin Club.

JOSEPH RICHARD McLURE
OXFORD, MISS.
Law
B Θ Π
Publications Council, '32-'33; B.A., '32; Interfraternity Council, '33-'34.

THOMAS McWHORTER, JR.
MERIDIAN, MISS.
Business School
K A
Cardinal Club; M. O. A. K. S.; President Senior B. S. C.; Football, 1, 3.

L. W. MASHBURN, JR.
CLARKSDALE, MISS.
Business School
Σ A E

HARVEY EDWARD MASON
BUCATUNNA, MISS.
Law
Π K Φ
President Junior Law Class, '33-'34.

FRANCES HELEN MAXWELL
PICKENS, MISS.
Liberal Arts
X Ω, K Z
Glee Club, 3; Senior "Y" Cabinet, 4; Music Club; Treasurer K. Z., 4.

THOMAS S. MAYHER
GULFPORT, MISS.
Business School
Φ K Ψ
"Y" Cabin t, 2, 3, 4; Glee Club, 2, 3, 4.

RICHARD ALBERT MILLER
DREW, MISS.
Graduate School
Π K Φ
Graduate Fellowship in Mathematics, '33-'34; B.A., '33, with distinction; M.A., '34; Vice-President Graduate Club.

GUY WILLIAM MITCHELL
TUPELO, MISS.
Law
Σ A E, Φ Δ Φ
Blue Key; President Y. M. C. A.; "Law Journal" Staff.

W. W. MITCHELL
COMO, MISS.
Business School
Σ X
Interfraternity Class; "Y" Cabinet; University of Tennessee, 1.

CHARLES HILL MOFFAT, JR.
SENATOBIA, MISS.
Liberal Arts
Σ A E
Senior "Y" Cabin t; "Mississippian" Staff Reporter, 3, Associate Editor, 4; Hermean Literary Society.

RUBY GERTRUDE MOONEY
OXFORD, MISS.
Liberal Arts
Λ Λ Δ, Π K Π
Secretary-Treasurer of Pi Kappa Pi; Chairman Church Relation Committee of Senior "Y" Cabinet; B. S. U. Council.

MARY SUE MOREHEAD
LAUREL, MISS.
Liberal Arts
Δ Δ Δ
Ohio State, 1; Executive Council, '33-'34; Latin Club, '32-'33.

EDWIN C. NEELLY
GRENADA, MISS.
Liberal Arts

GERTRUDE G. NEEL
EL DORADO, ARK.
Liberal Arts
Δ Δ Δ

MARY C. NEILL
OXFORD, MISS.
Graduate School
Δ Δ Δ

ERNEST E. O'NEAL, JR.
SAUCIER, MISS.
Business School
Σ Φ E
"Y" Cabinet.

LOUISE PAGE
YAZOO CITY, MISS.
Liberal Arts
Φ M
Annual Staff; P. I. X.

FRED PATTON
OXFORD, MISS.
Law

JANIS VEAZEY PERKINS
SENATOBIA, MISS.
Liberal Arts
Δ Δ Δ
Executive Council; Junior "Y" Cabinet; Senior "Y" Cabinet; Northwestern, 1, 2.

SUE T. POINTER
COMO, MISS.
Liberal Arts
Δ Δ Δ
All Saints College, 1, 2; Senior "Y" Cabinet.

C. S. RAND, JR.
SUMMIT, MISS.
Pharmacy
Δ K E

President Pharmacy School; Vice-President Junior Pharmacy Class; Cardinal Club; Interfraternity Council; M. O. A. K. S.; Publications Council.

EARNEST DARDEN REYNOLDS
HATTIESBURG, MISS.
Medicine
Σ N

B.A., Mississippi College, '33.

STOKES V. ROBERTSON, JR.
JACKSON, MISS.
Law
K A, O Δ K, Σ Υ, Π K Δ, Φ Δ Φ

Interfraternity Council, 5; Interfraternity Dance Committee, 5, 6; Chairman Board of Directors of Y. M. C. A.; Shingle Club, 6; Chairman Vesper Committee; B.A. Degree, Ole Miss, 4.

SHED HILL ROBERSON
CLARKSDALE, MISS.
Liberal Arts
Δ Ψ

M. O. A. K. S.; Blue Key; "M" Club; Cardinal Club; President Sophomore Class; Vice-President Senior Class; Vice-President "M" Club; Football, 1, 2, 3, 4; Boxing, 2; Interfraternity Council.

JAMES EDWARD SAMS
MERIDIAN, MISS.
Medicine
Φ X

WILLIAM HILL SCOTT
HOUSTON, MISS.
Business School
A T Ω

"Y" Cabinet, 2; Ole Miss Collegians Orchestra; Hermean Literary Society; University Band, 3.

CLANTON JONES McINNIS SEAY
HATTIESBURG, MISS.
Liberal Arts
Σ A E

M. O. A. K. S.; Blue Key; Hermean, 1, President, 3; Football Manager, 1, 2, 3, 4; Member Board Dormitory Control; "Mississippian" Staff, 1, 2, 3, 4; Student Honor Committee; Chairman Intramural Athletics, 3; Business Manager "M" Book, '34-'35, '33-'34; Senior "Y" Cabinet Assistant.

R. O. SHEPHARD
MERIDIAN, MISS.
Engineering
Σ A E, Σ Θ Π

Football, 1; Track, 1, 2, 3, 4; Cardinal Club; President Freshman Class; President Sophomore Class; President Junior Class; President Senior Class; President Ole Miss Engineering Club; President Chapter of A. S. C. E.; "Y" Cabinet, 1, 2, 3, 4; "M" Club.

M. C. SHINE
WATER VALLEY, MISS.
Business School

SAM SIMMONS
GRENADA, MISS.
Graduate School

MILDRED SMITH
SENATOBIA, MISS.
Liberal Arts
Δ Δ Δ
Senior "Y" Cabinet.

LENA FLORENCE SPIGHT
ECRU, MISS.
Liberal Arts
M. S. C. W., 1; Chickasaw, 2; Glee Club, 3.

JAMES COLLIER STEWART
CHARLESTON, MISS.
Graduate School
K Σ, Φ H Σ, H Σ Φ, Π K Π
President Eta Sigma Phi, 4; Blue Key; Scribblers; President Latin Club, 3; Editor of "Vox," 3; Editor "M" Book, 3; Senior Speaker, 3; "Y" Cabinet, 1, 2, 3, 4; President of Junior Cabinet, 3; Vice-President Senior Cabinet; Honor Roll, 1, 2, 3; Hermean Literary Society, 3.

WILLIAM M. SHOEMAKER
HERNANDO, MISS.
Business School
Π K A
Intermural Basketball, '31-'32; Cardinal Club, '32-'33; "Y" Cabinet.

J. T. SINGLEY
MERIDIAN, MISS.
Law
K A, Δ Σ Π
M. O. A. K. S.; Owl Club; Student Council, '33; Track Manager, '31; Shingle Club; President of Fr shman Law Class, '32.

F. L. SPIGHT
TUPELO, MISS.
Law
Π K A
M. O. A. K. S.; President Law School, '34-'35; Cardinal Club, '30; Duke University, 3, 4.

J. ARCHER STARNES
BROOKSVILLE, MISS.
Liberal Arts
K Σ
M. O. A. K. S.; Blue Key; Cardinal Club, 2, 3; President Cardinal Club, 3; "Y" Cabinet, 1, 2, 3, 4; Interfraternity Council, 4.

LEE T. STOKES
MERIDIAN, MISS.
Liberal Arts
Θ K N, H Σ Φ
Millsaps, 1, 2; Band, 1, 2; Glee Club, 1, 2, 3; "Bobashela" Staff, 2; Lamar Literary Society, 1, 2; "Y" Cabinet, 3, 4.

JOHN EDREN STONE

NEWTON, MISS.

Law

Π K A, Φ Δ Φ

Senior "Y" Cabinet; President Junior Law Class; Associate Editor "Ole Miss" '35; B.A., Mississippi College, '33; "Law Journal" Staff.

HAROLD EDWIN THOMAS

MOBILE, ALA.

Liberal Arts

A T Ω

CHAS. SUMMER TINDALL, JR.

INDIANOLA, MISS.

Law

Δ Ψ, Π K Π, Φ Δ Φ, Σ Υ, Φ H Σ

M. O. A. K. S.; Blue Key; Shingle Club; Latin Club; Track, 1; Gym Team, 3; Senior Advisor Phi Eta Sigma; Senior Speaker, B.A., 4; International Relations Club, 2, 3; President Pi Kappa Pi, 4; "Y" Cabin t, 1, 2, 3, 4, 5; Secretary Senior "Y" Cabinet, 4; President Senior "Y" Cabinet, 5; Chairman Freshman "Y" Cabinet Advisor, 6; Taylor Medal Mathematics, 4; Business Manager "Mississippi Law Journal," 5; Editor "Law Journal," 6; Hermean, 1, 2; Honor Roll, 1, 2, 3, 4, 5; Student Dance Conduct Committee, 6; Chairman Student Honor Committee, 5; Hall of Fam·, 5; (See Last Year's Annual).

RUTH E. TUCKER

BLYTHEVILLE, ARK.

Liberal Arts

Δ Δ Δ

FRED JOE VANN, JR.

MERIDIAN, MISS.

Business School

B Θ Π

Tennis; Treasurer Senior Class; "Y" Cabinet.

JAMES W. STRONG

COLUMBUS, MISS.

Law

K A

Cardinal Club, '31-'32; M. O. A. K. S.; Hermean Literary Society; "Y" Cabinet, 1, 2, 3, 4, 5.

DOROTHY THOMPSON

GREENVILLE, MISS.

Liberal Arts

Φ M

President of Girls' Glee Club.

MARGARET H. TRUSTY

GRENADA, MISS.

Liberal Arts

X Ω

G. W. VANDERBURG

WATER VALLEY, MISS.

Business School

K Σ

HELEN CORINNE WAGNER

WATER VALLEY, MISS.

Liberal Arts

Δ Δ Δ

P. I. X.; Senior "Y" Cabinet; "M" Book; Annual Staff, '34-'35; Pan-Hellenic, '34-'35; President Pan-Hellenic, '35.

DAVID WALLEY
JACKSON, MISS.
Liberal Arts
K Σ
Glee Club; Millsaps, 1, 2, 3.

WILLIAM W. WATKINS
ABERDEEN, MISS.
Medicine
K A, Φ X, Π K Π, Φ H Σ
"Y" Cabinet; Herm an; Medical Club; Treasurer of Senior Medical Class.

MARGARET WEBB
WEBB, MISS.
Liberal Arts
X Ω
Converse, 1, 2; "Y" Cabinet; Latin Club; P. I. X.

CARL WEEKS
ACKERMAN, MISS.
Pharmacy
Φ Δ X
Class Secretary; Member Pharmacy Club; Senior "Y" Cabinet.

ELIZABETH WELCH
MERIDIAN, MISS.
Liberal Arts
K Δ

N. L. WHITWELL
LAMBERT, MISS.
Liberal Arts
Baseball; Hermean Society.

THOMAS RALPH WILLIAMS
DREW, MISS.
Liberal Arts
Σ Φ E
Baseball, 1, 2, 3, 4; Bask tball, 1, 2, 3, 4; Secretary "M" Club.

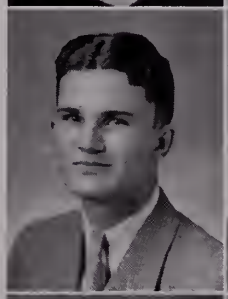

C. H. WISE
HUGHES, ARK.
Pharmacy
Π K Φ
Vice-President of Senior Pharmacy Class.

FRANCES EAGER WITTY
WINONA, MISS.
Liberal Arts
X Ω, Π K Π, A A Δ
"Mississippian" Staff.

SUE WRIGHT
CORINTH, MISS.
Liberal Arts
X Ω
University of Tennessee, '31, '32; President Y. W. C. A.

IN MEMORIAM

LEE SIMRALL CAINE

Class of 1935

BORN JANUARY 31, 1914
DIED DECEMBER 2, 1934

●

Dedicated by
The Members of Eta Chapter of Sigma Chi

JUNIORS

PRESIDENTS

John E. Stone . . . . . *Law*
Charles S. Neal . . . . . *Medicine*
Hugh Cunningham . . . . . *Liberal Arts*
Sydney Campbell . . . . . *Business School*
Emmett D. Kemp . . . . . *Engineering*
Glen Hollingsworth . . . . . *Pharmacy*

JUNIORS

ONITA ALDRIDGE, Φ M, Λ Λ Δ, E Σ Φ . Winona, Miss.
Liberal Arts
President Alpha Lambda Delta, 2; Debating, 1, 2; "Mississippian" Staff, 2, 3; Annual Staff, 2, 3; Editor "Vox" 3; President Sophomore Y. W. C. A.; Vice-President Freshman Y. W. C. A.; Secretary Senior Y. W. C. A., 3; Treasurer Latin Club, 2, 3; Secretary Legislative Council W. S. G. C., 3.

WM. M. ALEXANDER, Σ X . . . . . Como, Miss.
Business School

GAINES AUGUSTUS, Δ Ψ . . . . . Pontotoc, Miss.
Liberal Arts
"Mississippian" Staff; Sophomore-Junior "Y" Cabinet.

HUGH M. BADDLEY, Π K A . . . Water Valley, Miss.
Law
Case Note Editor of "Law Journal."

ELMO KEYES BALLARD, JR., Σ A E . . . Chicago, Ill.
Liberal Arts
Boxing Team.

MCNEIL BARTLING, JR., K Σ . . . . Itta Bena, Miss.
Business School
Football, 1, 2, 3; Baseball, 2; President of Freshman Class; Interfraternity Council; "Y" Cabinet, 1, 2, 3; "M" Club.

HELEN OLIVER BATTAILE, Φ Ω . . . . Jackson, Miss.
Liberal Arts

J. B. BELL, JR., Δ Ψ, Φ H Σ, Σ Θ H . Greenville, Miss.
Engineering
Blue Key; Cardinal Club; "M" Club; American Society Civil Engineers; "Y" Cabinet, '32-'33-'34; Engineering Club; Band, '33; Scholarship Committee, '33, '34; Vice-President Engineering Class; Interfraternity Dance Conduct Committee, 3, 1; Track, '33; Freshman Track; Athletic Editor "M" Book, '33; Assistant Athletic Editor '35 "Ole Miss."

EDNA RUTH BENNETT . . . . Crystal Springs, Miss.
Liberal Arts
Glee Club.

I. D. BENSON, Σ X . . . . . Anguilla, Miss.
Law
Treasurer Junior Class Business School, '33-'34; Treasurer Freshman Law Class, '33-'34; "Y" Cabinet; M. O. A. K. S.

G. H. BERGOLD, Σ Φ E . . . . . Osyka, Miss.
Liberal Arts

JAMES BIEDENHARN, Σ X . . . . . Vicksburg, Miss.
Liberal Arts
"Y" Cabinet, 1, 2, 3; "M" Book Staff, 2; Latin Club, 1, 2.

GEORGE PHELAN BLUNDELL . . . . Yazoo City, Miss
Liberal Arts
Cardinal Club; Band, 1, 2, 3; Treasurer Sophomore Class

CHARLES R. BRADY, JR, Π K A . . . Learned, Miss.
Business School

MARGARET BREYARD, Φ M . . . . . Dundee, Miss.
Liberal Arts

DAVID BREWER, Σ X . . . . . Greenwood, Miss.
Business School
Cardinal Club; Vice-President Junior Business School; "Y" Cabinet, 1, 2, Vice-President, 1.

HU GATHRIGHT BRYANT . . . . . Oxford, Miss.
Business School

G. M. BUCHANAN, III, Σ A E . Holly Springs, Miss.
Liberal Arts
"Y" Cabinet; Golf; Hermean.

JUNIORS

GEO. BUFFALOE, Φ Δ Θ . . . . . Oxford, Miss.
Liberal Arts
Glee Club, '34-'35; Glee Club Quartet; "Y" Cabinet.

GENE BULLOCK, X Ω . . . . . Columbia, Miss.
Liberal Arts

LOUIS H. BURGHARD, Δ K E . . . . . Clinton, Miss.
Pharmacy

JACK BURNETT, B Θ Π . . . . . Meridian, Miss.
Liberal Arts

GERTRUDE BURT, Φ M . . . . . Gunnison, Miss.
Business School

ARTHUR G. BUSBY, Π K Φ . . . Waynesboro, Miss.
Liberal Arts

PAUL H. BUSBY, B Θ Π . . . . . Hattiesburg, Miss.
Liberal Arts

THOS. E. CALDWELL, Φ K Ψ, Δ A Λ . Meridian, Miss.
Liberal Arts
"Mississippian" Staff; Hermean Literary Society; Play Production.

COLIN CAMPBELL, Σ A E . . . . Yazoo City, Miss.
Business School
Hermean; Sophomore-Junior "Y" Cabinet; Freshman Football.

MARY ALICE CAMPBELL, K Δ . . . . . Denver, Col.
Liberal Arts
Glee Club; Colorado Woman's College, 1, 2.

MARTHA CARNATHAN, Φ M . . . . . Lula, Miss.
Education
Glee Club; Legislative Council, 2; Women's Student Government Council Treasurer, 3; Annual Staff, 3; Y. W. C. A., 1, 2, 3.

O. L. CASEY, Π K Φ . . . . . Laurel, Miss.
Law

WILLIAM P. CASSEDY, B Θ Π . . . Brookhaven, Miss.
Liberal Arts

ARTHUR MILLER CLARK, A T Ω . . . Ruleville, Miss.
Business School

JAMES A. CLARK, A T Ω . . . . . Ruleville, Miss.
Medicine
Medical Club.

JANICE COLQUITT, Φ M . . . . . Beulah, Miss.
Liberal Arts
President Freshman Y. W. Cabinet; "Y" President Sophomore Cabinet; Latin Club, 1, 2, 3; Legislative Council of W. S. G., 2, 3; "Mississippian" Staff, 1.

MILTON COOK, Σ A E . . . . . Oxford, Miss.
Liberal Arts

VIRGIL G. COOK, Σ A E . . . . . Oxford, Miss.
Law

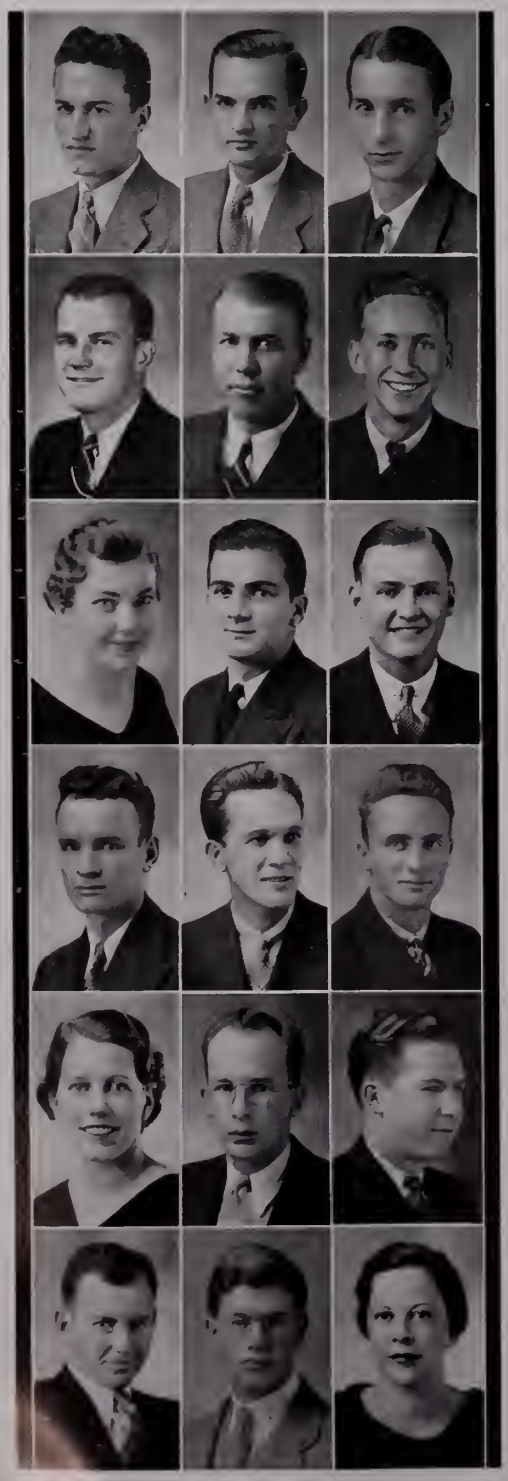

JUNIORS

WM. THOMAS CRAWFORD, K Σ . . . Mathiston, Miss.
Liberal Arts

WALTER W. CRAWFORD . . . . . Tylertown, Miss.
Liberal Arts

ED. CUMMINGS, K Σ . . . . . Brownston, Ind.
Liberal Arts

ROBERT H. DAVIS, Σ A E . . . . . Okolona, Miss.
Engineering

DOUGLAS DEAN, Σ N . . . . . Cascillia, Miss.
Business School

CHAS. G. DEATON, JR., Δ K E . . . Batesville, Miss.
Liberal Arts
Secretary-Treasurer Interfraternity Council.

RAMELLE EASON, Φ M . . . . . Hernando, Miss.
Liberal Arts
P. I. X.

L. A. EATON, Σ Φ E . . . . . Sumrall, Miss.
Pharmacy

W. S. EMBREE, JR., Σ X . . . . . Como, Miss.
Business School
"Y" Cabinet; Varsity Baseball; "M" Club.

BERT STEVENSON ERVIN, Σ X . . . Crawford, Miss.
Business School

CHARLES FAIR, Φ Δ Θ . . . . . Louisville, Miss.
Liberal Arts

D. L. FAIR, Φ Δ Θ . . . . . Louisville, Miss.
Liberal Arts

SUE FALKNER, Φ M . . . . . Oxford, Miss.
Business School

EDWARD MAYES FEDRIC, Σ N . . . Charleston, Miss.
Liberal Arts

WILLIAM FEDRIC, Σ N . . . . . Charleston, Miss.
Liberal Arts
Boxing Manager, '32; Y. M. C. A.

FRED FELDER, Σ Φ E . . . . . Summit, Miss.
Liberal Arts

LAWRENCE FELDMAN, Φ E H . . . . Brooklyn, N. Y.
Liberal Arts
Photographic Editor of Annual, '35.

MARGARET FINLEY, Δ Δ Δ, E Σ Φ . Holly Springs, Miss.
Liberal Arts
Belhaven, 1; Latin Club; Glee Club, 2; Junior "Y" Cabinet, 3.

JUNIORS

James S. Fisackerly, Σ A E, Φ X . . . Blaine, Miss.
Medicine
Band; Medical Club; Senior "Y" Cabinet; Music Club.

Julia Fitzgerald, X Ω . . . . . Clarksdale, Miss.
Liberal Arts
Hollins College, 1.

O. K. Gee, Jr., Σ N . . . . . Carrollton, Miss.
Business School

Alex Gilliam, Jr., Σ A E . . . . Clarksdale, Miss.
Liberal Arts
Southw stern, 1, 2.

Bryn Goss, Jr., Σ Φ E . . . . . Columbia, Miss.
Law

J. F. Hall, Jr., Σ A E, Φ H Σ, Π K Π . Tupelo, Miss.
Liberal Arts
Art Editor "Ole Miss," '35.

M. M. Hambrick, K Σ, Σ Θ Π . . Brooksville, Miss.
Education

Annie Laurie Hargis, Φ M . . . . . Oxford, Miss.
Liberal Arts
Girls' Glee Club; Second Vice-President B. S. U. Council.

Matt Harper, Jr., Φ K Ψ . . . . . McComb, Miss.
Law
Cardinal Club, '32-'33; Glee Club, 1, 2; Interfraternity Dance Committee, '34-'35; Junior B.A. President, '33-'34; Hermean, 1, 2; Freshman Oratorical Medal, '31-'32.

Marvin F. Hartsfield, Δ T Δ . . . . Oxford, Miss.
Liberal Arts
A. S. C. E.

T. L. Harvey, Φ K Ψ . . . . . Mathiston, Miss.
Medicine

Paul M. Haynes . . . . . Belmont, Miss.
Liberal Arts

Margaret Henderson, K Δ . . . Lumberton, Miss.
Liberal Arts

Blondy S. Henry, Π K Φ . . . . . Darling, Miss.
Liberal Arts
Phi Sigma; Int rfraternity Council.

Louise Horne, X Ω . . . . . Winona, Miss.
Liberal Arts
"Mississippian," 2, 3.

John Edd Hunter, Jr., Π K Φ . . . Lucedale, Miss.
Liberal Arts

James Fenimore Jackson, K Σ . . . Rosedale, Miss.

Blondie Alden Jaggers . . . . . Pontotoc, Miss.
Liberal Arts
Special Representative; Annual Staff.

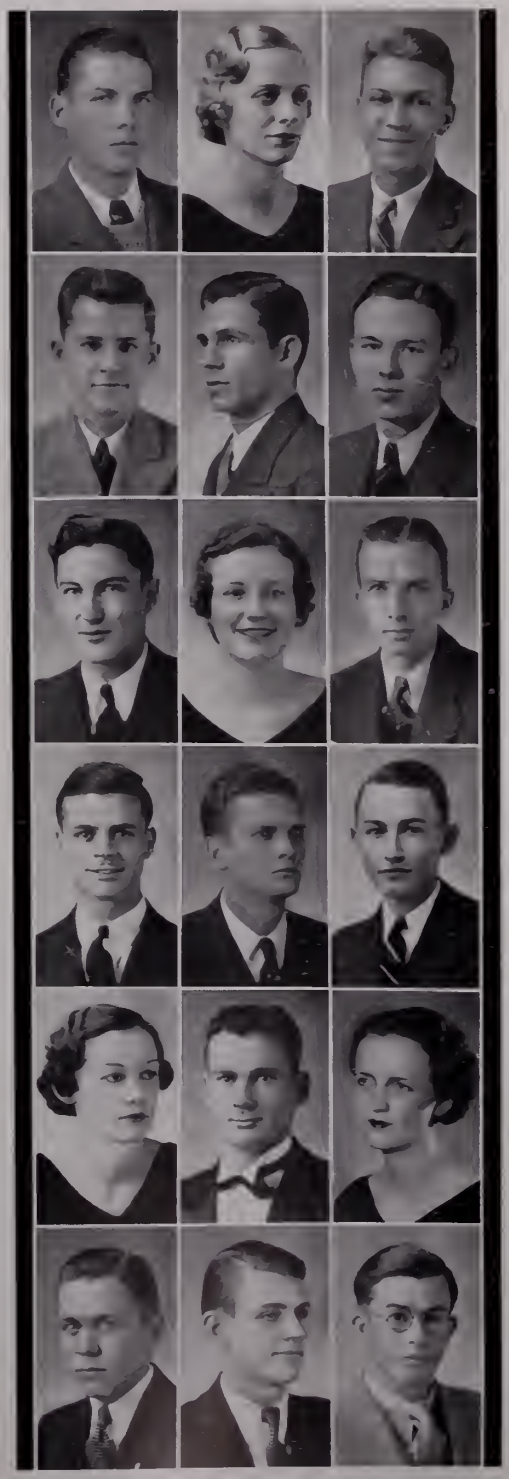

JUNIORS

VIOLA JAMES, X Ω . . . . . Gulfport, Miss.
Liberal Arts

JOHN ANDREW JOHNSON, B Θ Π . . . Leland, Miss.
Business School
Phi Sigma Literary Society; Junior "Y" Cabinet.

WALTER ROBERT JONES, K Σ . . . . Belzoni, Miss.
Business School
Junior Baseball Manager; President Hermean Literary Society; Sophomore "Y" Cabinet.

E. D. KEMP, JR., K Σ, Φ Π Σ, Σ Θ Π . Sanatorium, Miss.
Business School
Cardinal Club; Vice-President Phi Eta Sigma; "Y" Cabinet, 1, 2, 3; Vice-President Sophomore "Y" Cabinet; Vice-President Junior "Y" Cabinet; Secretary-Treasurer Sigma Theta Pi; Vice-President Sigma Theta Pi; President Junior Class; Vice-President Engineering Club, 3; "Mississippian" Staff; Hermean; B. S. U. Council.

MARJORIE KING, K Δ . . . . . Mt. Pleasant, Miss.
Liberal Arts

ADELE LANGSTON, Δ Δ Δ . . . . . Blytheville, Ark.
Business School

ANNE LIGHTCAP, Δ Δ Δ . . . . . Yazoo City, Miss.
Liberal Arts

TOXEY H. MCBRYDE, Σ Φ E . . . . Sumrall, Miss.
Pharmacy

ELLEN MCCORMICK, X Ω . . . . Waynesboro, Miss.
Liberal Arts
Cheer Leader.

JOE A. MCFARLAND, Σ N . . . . Bay Springs, Miss.
Liberal Arts

L. DEANE MCGEHEE, Z T A . . . . Meadville, Miss.
Liberal Arts

MARY LILLIAN MCGINNIS, Φ M, Π Σ Φ . Sardis, Miss.
Liberal Arts
Vice-President M. S. G. C., 3; Latin Club, 1, 2, 3; Y. W. C. A. Cabinet, 1, 2, 3; Cheerleader, 1; Freshman Stunt Night Committee, 3; Pan-Hellenic Council, 3; President Latin Club, 3.

LENOIR MCGOWEN, X Ω . . . . . Rosedale, Miss.
Business School
M. S. C. W., 1, 2.

WILLARD L. MCILWAIN, B Θ Π . . Batesville, Miss.
Liberal Arts
Annual Staff, 2; "Mississippian," 1, 2.

LEE DAVIDSON MCLEAN, Φ Δ Θ . . . . Blaine, Miss.
Liberal Arts
Band, '33-'34; '34-'35; Glee Club, '33-'34; '34-'35; "Y" Cabinet.

DILLARD MCMULLAN, A T Ω . . . . . Lake, Miss.
Business School

MARGARET MACNICOL, K Δ . . . . Memphis, Tenn.
Liberal Arts

MARGARET MARTIN . . . . . McComb, Miss.
Liberal Arts

JUNIORS

FRANK C. MASSENGILL, Σ A E . . Brookhaven, Miss.
Liberal Arts

C. L. MAXWELL, Σ A E . . . . . Pickens, Miss.
Business School
Mississippi State, 1, 2.

POLLY MEACHAM, Δ Δ Δ . . . . . Senatobia, Miss.
Education
M. S. C. W., 1, 2.

THOMAS Y. MINNIECE, K A . . . . Meridian, Miss.
Law
Business Manager "Law Journal."

ROBERT D. MORTON, Σ X, Φ X . . Brookhaven, Miss.
Medicine

VIVIAN ELAINE MOSS . . . . . Ackerman, Miss.
Liberal Arts
Y. W. C. A. Cabinet; Fire Marshal of Ricks Hall.

MARY JANE NAIL, X Ω . . . . . Horn Lake, Miss.
Liberal Arts

ROBERT NANCE, Φ Δ Θ . . . . . Clarksdale, Miss.
Business School
"Y" Cabinet; Hermean Literary Society; Senior Track Manager.

CHARLES ROBERT NEBLETT, Σ X . Morgan City, Miss.

GEORGE R. NEBLETT, Θ K N . . . . . Pickens, Miss.

ROBERT S. NEWTON, K Σ . . . . . Wiggins, Miss.
Liberal Arts

FRANCIS NOLAN, Δ Δ Δ . . . . . Canton, Miss.
Liberal Arts
Secretary Freshman Class; Secretary Junior Class.

SARA NUNN, K Δ . . . . . Blytheville, Ark.
Liberal Arts

KEMP PACE, Φ K Ψ . . . . . Pace, Miss.
Liberal Arts

JOAN PERKINS, Δ Δ Δ . . . . . Senatobia, Miss.
Liberal Arts
M. S. C. W., 1, 2· "Mississippian" Staff.

M. M. POWELL, K A . . . . . Coldwater, Miss.
Liberal Arts

V. WALSER PROSPERE, A T Ω . . . Washington, Miss.
Liberal Arts

BOB RAY, Σ A E . . . . . Canton, Miss.
Law

JUNIORS

HUGH L. REID, K Σ . . . . . Yazoo City, Miss.
Liberal Arts

GEORGIA ROBERTSON, Φ M . . . . . Corinth, Miss.
Liberal Arts

LOUIS M. ROCKETT, Σ A E, Σ Θ Π . Hattiesburg, Miss.
Engineering
Engineering Club; A. S. C. E.; Treasurer Junior Class; "Y" Cabinet.

THOMAS ROYCE, A T Ω . . . . . Isola, Miss.
Liberal Arts

ALBERT RICHARD RUSSELL, Φ Δ Θ . . . Oxford, Miss.
Liberal Arts
"Mississippian," 1, 2, Assistant Editor, 3; Debating Team; Debating Council; Hermean; Y. M. C. A., 1, 2, 3.

MARY RUSSELL, K Δ . . . . . Carthage, Miss.
Liberal Arts

HERMAN W. SANDERS . . . . . Sallis, Miss.
Liberal Arts

JANE SAUNDERS, X Ω . . . . . Jackson, Miss.
Liberal Arts

NETTIE SCHMIDT, Δ Δ Δ . . . . . Shaw, Miss.
Liberal Arts

FRANCES SCRUGGS, X Ω . . . . . Greenwood, Miss.
Liberal Arts

HELOISE SEGURA, X Ω . . . . . Jackson, Miss.
Liberal Arts
Newcomb, 1.

FRANCES ROGERS SHEFFIELD . . . . . Fulton, Miss.
Liberal Arts

ROBERT CARLTON SHELBY, Σ A E . Clarksdale, Miss.
Business School
Decorating Chairman of Gym Dances; Vice-President of Freshman Class; Vice-President Sophomore "Y" Cabinet.

MELVIN L. SHIRLEY, Σ Φ E . . . . Baldwyn, Miss.
Liberal Arts

EMMA KATHERINE SMITH, K Δ . . . Ellisville, Miss.
Liberal Arts

ROBERTA SMITH, Δ Δ Δ . . . . . Cleveland, Miss.
Liberal Arts

VIRGINIA SMITH, K Δ . . . . . Gulfport, Miss.
Liberal Arts
Gulf Park College, 1, 2.

KEITH SOMERVILLE, Π B Φ . . . . Cleveland, Miss.
Music

JUNIORS

James Luther Spencer, Φ Δ Θ . N. Carrollton, Miss.
Liberal Arts
Secretary Phi Sigma; Baseball Manag r; Y. M. C. A.

Wm. J. Staggers, Jr., Δ K E . . West Point, Miss.
Liberal Arts

C. C. Stephenson, Jr., Δ K E . Holly Springs, Miss.
Liberal Arts

Ethelwyn Stevens . . . . . Jackson, Miss.
Liberal Arts

J. R. Stevens, Jr., K Σ . . . . . Mathiston, Miss.
Business School

H. S. Stewart, Σ N . . . . . Popularville, Miss.
Liberal Arts

William A. Stigler . . . . . Inverness, Miss.
Law
Treasurer Freshman Junior Class; "Law Journal" Staff; Vice-President B. S. U.; "Y" Cabinet.

Harold A. Thompson, K A . . . . . Summit, Miss.
Liberal Arts

Courtenay Tindall, X Ω . . . . . Indianola, Miss.
Liberal Arts

Evelyn Todd, Δ Δ Δ . . . . . Cleveland, Miss.
Liberal Arts

Virginia Toomer, X Ω . . . . . Tupelo, Miss.
Liberal Arts
M. S. C. W., 1, 2.

Sue Trotter, X Ω . . . . . Columbus, Miss.
Liberal Arts

Elsie M. Truly, X Ω . . . . . Fayette, Miss.
Liberal Arts

Mose Wander, A M . . . . . Charleston, Miss.
Law
"M" Club; Manager Football; Manager Track; Executive Council; Honor Council; Treasurer Y. M. C. A.; Board of Directors Y. M. C. A.; Treasurer "M" Club; Vice-Pr sident Sophomore-Junior "Y" Cabinet; Dance Committee, 1, 2, 3, 4, 5; Assistant Editor "M" Book; Treasurer Sophomore Class.

W. B. Watkins, Jr., Σ A E . . . Aberdeen, Miss.
Liberal Arts

F. W. Watts, Σ Φ E . . . . . Bogalusa, La.
Liberal Arts

Mary Elizabeth Weens, K Δ . . Tylertown, Miss.
Liberal Arts

Frances West, K Δ . . . . . Shaw, Miss.
Liberal Arts

JUNIORS

James Westerfield, Σ N . . . . . Columbus, Miss.
Medicine

Jane Whitehead . . . . . West Point, Miss.
Liberal Arts

Thomas Howard Wiggins, Σ Φ E . . Merigold, Miss.
Business School
M. O. A. K. S.

Lou Wilkins, X Ω . . . . . Clarksdale, Miss.
Liberal Arts

Annie Williams, Φ M . . . . . Raymond, Miss.
Liberal Arts

B. Frank Williams, Σ A E . . . . Gulfport, Miss.
Liberal Arts
Boxing Team; Golf; Gym Team; Y. M. C. A.; Hermean.

T. H. Wilroy, Φ Π Φ . . . . . Hernando, Miss.
Liberal Arts
North West Mississippi Junior College, 1.

Evelyn S. Winn, X Ω . . . . . Laurel, Miss.
Liberal Arts

Tom Wood, Σ A E . . . . . Woodville, Miss.
Liberal Arts

George F. Woodliff, Σ A E . . . . Jackson, Miss.
Liberal Arts
Cardinal Club; "Mississippian" Staff; Hermean; "Y" Cabinet; Treasurer Sophomore Class.

Wells Waynic Woody, Jr., K Σ, Φ Δ Φ . Tchula, Miss.
Law

SOPHOMORES

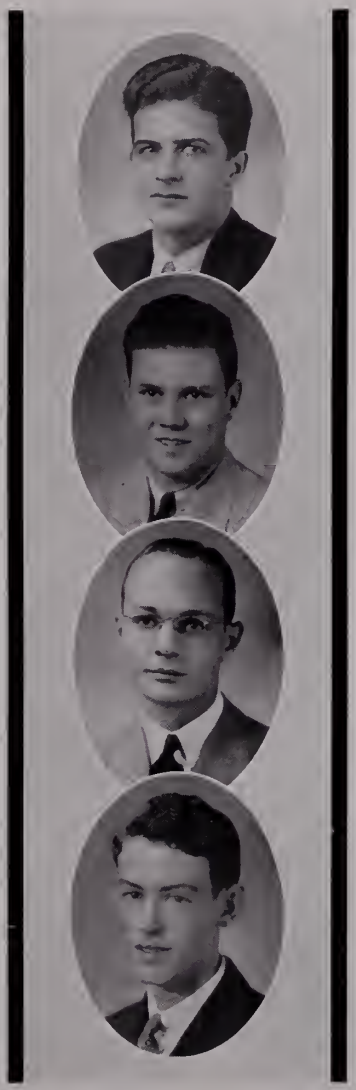

PRESIDENTS

Robert B. Smith, III . . . . . *Law*
James Rose . . . . . *Liberal Arts*
Marvin Hutson . . . . . *Business School*
Albert McLaurine . . . . . *Engineering*
Joe Duckworth . . . . . *Pharmacy*

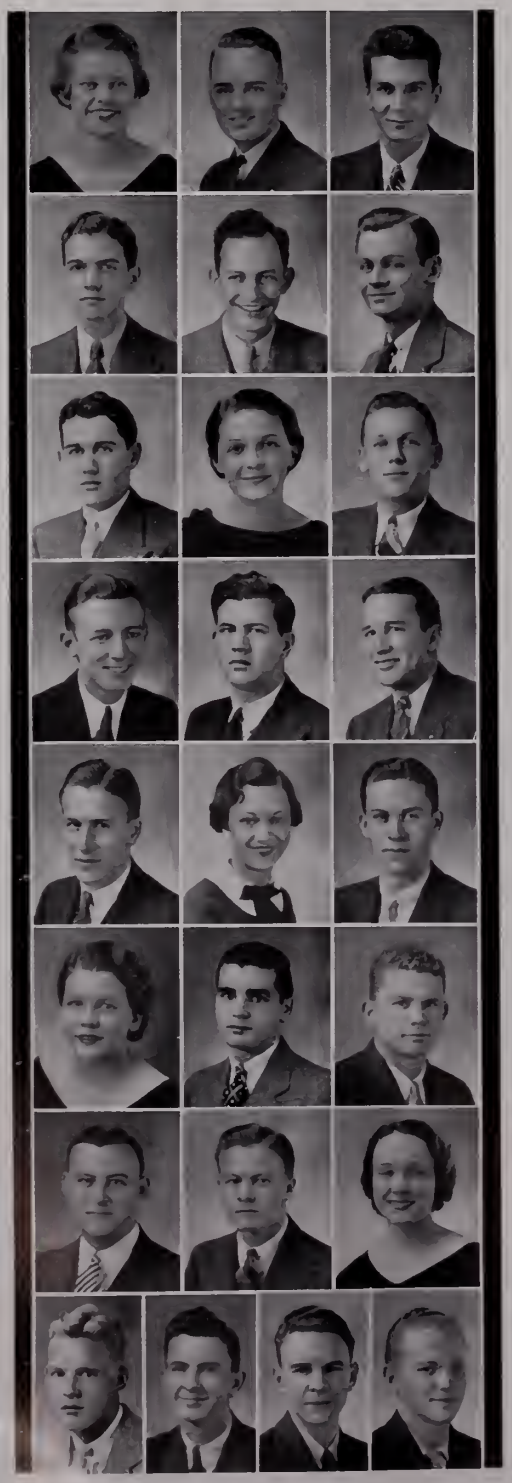

SOPHOMORES

NANCY ELIZABETH ABBAY, X Ω . . . Tunica, Miss.
Liberal Arts

JOHN R. ABBOTT, Φ Δ Θ . . . . . West Point, Miss.
Liberal Arts
Vice-President Sophomore "Y" Cabinet; Vice-President Phi Sigma Literary Society; "Mississippian" Staff; Baseball Manager.

GEO. L. ADAMS, Φ Δ Θ, Π Σ Φ, Φ Π Σ . Natchez, Miss.
Law
Joint Sports Editor of "Mississippian"; Tennis, 1; President of Junior "Y" Cabinet.

LORENZO H. ADAMS, K Σ . . . . . Ripley, Miss.
Liberal Arts

WM. H. ALLEN, Φ Δ Θ . . . . . Iuka, Miss.
Engineering

JOHN N. ANDERSON, Σ A E . . Holly Springs, Miss.
Business School

CHARLES C. ANDREWS . . . . . Grenada, Miss.
Law

GWENDOLYN ASHFORD, Δ Δ Δ . . . Pocahontas, Miss.
Liberal Arts

JAMES ASHFORD, K A . . . . . Pocahontas, Miss.
Business School

ROBERT H. ATKINSON, Φ Δ Θ . . Water Valley, Miss.
Liberal Arts
Hermean Literary Society.

MALCOLM BAXTER, Π K A . . . . Hernando, Miss.
Business School
Cardinal Club.

JOHN F. BETHEA, K Σ . . . . . Laurel, Miss.
Busniess School

FRED WALKER BISHOP, B Θ Π . . . Pascagoula, Miss.
Engineering
"Mississippian" Staff, 1, 2.

VIRGINIA BOONE . . . . . Charleston, Miss.
Liberal Arts

RICHARD BOYD BOOTH, Σ A E . . . Aberdeen, Miss.
Law
Debating Team; Treasurer Sophomore-Junior "Y" Cabinet; Vice-President Hermean.

LAURA BRADFORD, A A Δ, Φ M . . . . Webb, Miss.
Liberal Arts

WILLIAM A. BRATTON, Φ K Ψ . . . Pontotoc, Miss.
Liberal Arts

ALEXANDER BREYER, K A . . . . . Meridian, Miss.
Business School
Football.

NORMAN C. BREWER, Σ X . . . . Greenwood, Miss.
Law

WILLIAM BRINSON, Σ X . . . . . Columbia, Miss.
Business School

DOROTHY BROADFOOT, X Ω . . . . . Jackson, Miss.
Liberal Arts
Millsaps, 1, 2.

JIM BRIGHT BUCHANAN, Σ A E . Holly Springs, Miss.
Business School
Hermean.

MARION LOUIS BUTLER, K Σ . . . . Natchez, Miss.
Liberal Arts

S. ROBERT CAIN, JR., Δ Ψ . . . . . Canton, Miss.
Law
Sophomore-Junior "Y" Cabinet; Cheer Leader.

WILLIAM S. CAIN, Δ Ψ . . . . . Canton, Miss.
Liberal Arts

FLORENCE CAMPBELL, Δ Δ Δ . . . . . Canton, Miss.
Liberal Arts

CLAUDE T. COFFMAN, Σ Φ E . . . . Merigold, Miss.
Liberal Arts

JAMES PLEMON COLEMAN . . . . . Weir, Miss.
Law
President B.A. Class, 2; President Hermean Literary Society, 3; Vice-President Hermean, 2; Debating Team; Debating Council, 2; International Relations Club; Publications Council, 3.

DANIEL ROY COLLINS, JR., Σ A E . . . Tupelo, Miss.
Business School

ELIZABETH F. CONLEY, Δ Δ Δ . . . Memphis, Tenn.
Education

HOMER CORLEY, K Σ . . . . . Clarksdale, Miss.
Business School

GWINN S. COST, Δ K E . . . . . Coffeeville, Miss.
Liberal Arts
Band.

CARL CRISLER, Σ A E . . . . . Aberdeen, Miss.
Liberal Arts
Hermean Literary Society; Y. M. C. A.; Gym Team.

KENNETH M. CROSBY, Δ K E . . . West Point, Miss.
Liberal Arts

R. D. CROW, Δ Ψ . . . . . Grenada, Miss.
Liberal Arts
Cardinal Club; Phi Sigma Literary Society; "Y" Cabinet; Baseball Manager, 1.

JIM K. CUNNINGHAM, Σ X . . . . Vicksburg, Miss.
Business School
"Y" Cabinet; Freshman Football.

ELIZABETH DABBS . . . . . Shannon, Miss.
Liberal Arts

MERIAM DALSHEIMER, K Δ . . . . Hattiesburg, Miss.
Liberal Arts

SEYMOUR DALSHEIMER, Σ N . . . Hattiesburg, Miss.
Liberal Arts
Band; Baseball Manager, 1, 2.

WATT H. DANIEL, Σ A E . . . . . Tupelo, Miss.
Business School
Cardinal Club.

HOWARD QUITMAN DAVIS, A T Ω . . Indianola, Miss.
Law
Dance Committee, 4; Executive Dance Committee.

E. E. DEMATATIS, Φ Π Φ . . . . Washington, D. C.
Law

CHARLES W. DENTON, K Σ . . . . . Marks, Miss.
Business School

JACK C. DINKINS, Σ A E . . . . . Canton, Miss.
Business School
Y. M. C. A.

JOSEPH WILLIAM DUCKWORTH, K Σ . Boonville, Miss.
Pharmacy
President Sophomore Pharmacy Class; Pharmacy Club; Band.

HOWARD WAYNE FERRELL, Φ Π Φ . . Pontotoc, Miss.
Business School

JOHN R. FERRILL, K A . . . . . Meridian, Miss.
Business School

ABBOTT L. FERRISS, Σ A E, Φ Π Σ . Jonestown, Miss.
Liberal Arts
President Freshman Class, '33-'34; Basketball Manager, '33-'34.

ALVIN E. FINK, Z B T . . . . . Clarksdale, Miss.
Law
Dance Committee.

JAMES D. FRITH, JR., Φ Δ Θ . . . . McComb, Miss.
Pharmacy
Treasurer Sophomore Pharmacy Class; Pharmacy Club.

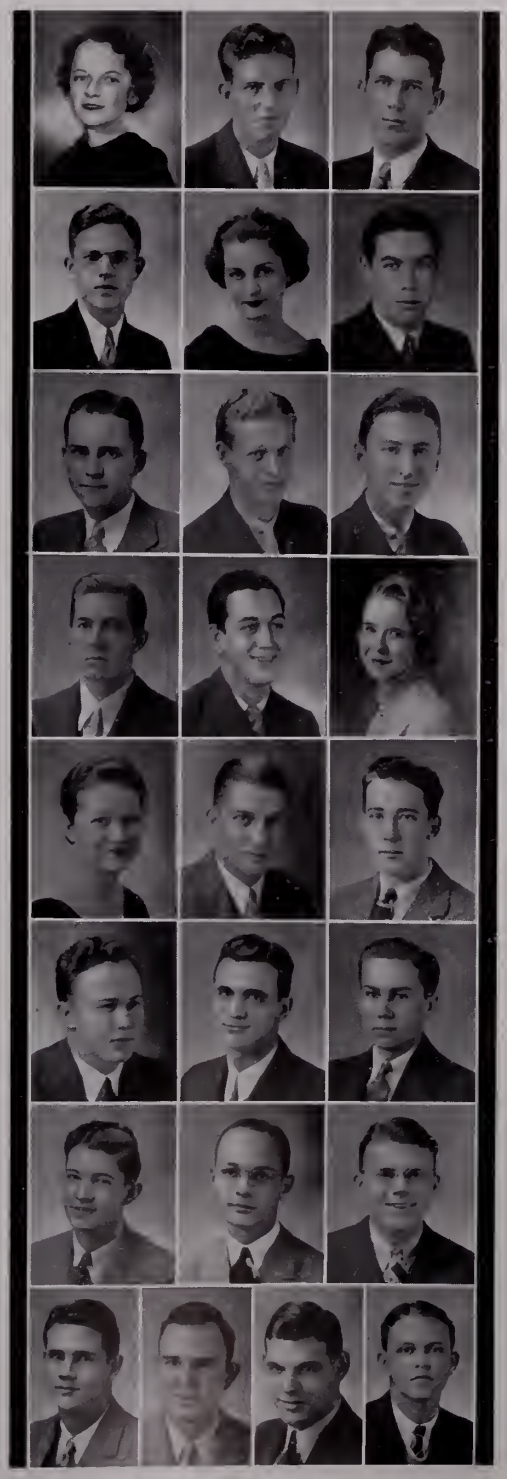

SOPHOMORES

SOPHOMORES

FRANCES FURR, Φ M . . . . . Robinsonville, Miss.
Liberal Arts
Chairman Sophomore Y. W. C. A.

R. C. GARDNER, Φ Δ Θ . . . . . Greenwood, Miss.
Liberal Arts

MARY EVELYN GARRETT, X Ω . . . . Oxford, Miss.
Liberal Arts
Secretary of Sophomore Class.

BILLY GATES, K A . . . . . Jackson, Miss.
Liberal Arts

ED W. GATLIN, Φ Δ Θ . . . . . McComb, Miss.
Business School
"Mississippian" Staff.

MINNIE HART GILLESPIE, Δ Δ Δ . Morgan City, Miss.
Liberal Arts
"Y" Cabinet.

LOUISE GILLESPIE, Δ Δ Δ . . . Morgan City, Miss.
Liberal Arts

LILLIAN GLENN, X Ω . . . . . Oxford, Miss.
Liberal Arts

PAUL M. GOLDFARB, A M, Φ H Σ . . Vicksburg, Miss.
Liberal Arts
Vice-President Phi Eta Sigma.

EDWIN S. GRANTHAM, Δ K E . . . West Point, Miss.
Liberal Arts

R. GORDON GRANTHAM, K A . . . . . Terry, Miss.
Law
B.A., Millsaps.

CHARLES EMERSON HALL, Σ A E . . Hernando, Miss.
Liberal Arts

KIRBY HARRELL, Φ Δ Θ . . . . . McComb, Miss.
Law
"Mississippian" Staff, 1, 2, 3; Sports Editor "Mississippian," 3; "Y" Cabinet, 1, 2, 3.

LUCY LOTT HATHORN, A A Δ . . . . Oxford, Miss.
Liberal Arts

TILLIS J. HILL, Σ Φ E . . . . . Laurel, Miss.
Law

EGBERT HINES, Φ K Ψ . . . . . Cruger, Miss.
Liberal Arts

FRANK C. HOLLOMAN, Σ A E . . . Ruleville, Miss.
Law

F. CLARKE HOLMES, JR., Σ A E . . Hernando, Miss.
Liberal Arts
Hermean Literary Society; Freshman Baseball; Freshman and Sophomore "Y" Cabinet.

KATTIE BELL HOLMES, Δ Δ Δ . . . Yazoo City, Miss.
Liberal Arts
Music Club.

ORVAL N. HOOKER, Δ K E . . . Rolling Fork, Miss.
Liberal Arts
Freshman Track.

LOUISE HOWARD, X Ω, A A Δ . . . Meridian, Miss.
Business School
Legislative Council; Sophomore "Y" Cabinet; Honor Committee; Treasurer Sophomore-Junior "Y" Cabinet.

W. E. IRVINE, Π K A . . . . . Leland, Miss.
Liberal Arts

ELIZABETH JETT . . . . . Dockery, Miss.
Liberal Arts

LOUISE JOHNSON, Δ Δ Δ . . . . . West Point, Miss.
Liberal Arts
Glee Club.

BILL JOLLY, Φ Π Φ . . . . . Carthage, Miss.
Law
Transfer from East Central Junior College.

THOMAS M. KEESEE, K A . . . . . Lula, Miss.
Law

MARGARET KIRK, X Ω . . . . . Greenville, Miss.
Liberal Arts

PAUL KLOTZ, Φ K Ψ . . . . . McComb, Miss.
Business School

HAZEL LACKEY, Σ Φ E . . . . . Forest, Miss.
Business School

MYRL LARRIEU, K Δ . . . . . Woodville, Miss.
Liberal Arts

CHARLES LAWRENCE, Σ A E . . . . Meridian, Miss.
Liberal Arts

GEORGE LIDDELL . . . . . Rockford, Ill.
Liberal Arts

NETTIE HELEN LITTON, K Δ . . . . Cleveland, Miss.
Liberal Arts
Glee Club.

THOMAS SHIRLEY LIVINGSTON, K Σ . . Tunica, Miss.
Pharmacy
Secretary Sophomore Pharmacy Class; Pharmacy Club; Hermean Literary Society; "Y" Cabinet.

ROBERT LOMAX, Δ Ψ . . . . . Greenwood, Miss.
Liberal Arts

GENEVIEVE MCBEE, X Ω . . . . . Greenwood, Miss.
Liberal Arts

BECKY MCCORMICK, Δ Δ Δ . . . . . Laurel, Miss.
Business School

ROSE MARY MCCOY, Δ Δ Δ . . . . . Laurel, Miss.
Liberal Arts
Glee Club.

EDWARD MCDONNELL, Σ A E . . . . Jackson, Miss.
Business School
"Mississippian" Staff; Hermean; "Y" Cabinet.

ANN LUCRETIA MCDOWELL, Δ Δ Δ . . Oxford, Miss.
Liberal Arts

W. T. MCGEHEE, Φ Δ Θ . . . . . Greenville, Miss.
Liberal Arts
Basketball Manager, 1, 2· Y. M. C. A., 1, 2.

JULIUS C. MCILWAIN, B Θ Π . . . Pascagoula, Miss.
Liberal Arts
Cardinal Club.

SAM D. MCILWAIN, B Θ Π . . . . Batesville, Miss.
Law
M. O. A. K. S.; Interfraternity Council; Business Manager "Ole Miss," '33; Interfraternity Dance Committ e, '33.

DORIS MCLAIN, K Δ . . . . . Gloster, Miss.
Business School

CHESTER A. MCLARTY, Φ Δ Θ, Φ Π Σ . Oxford, Miss.
Liberal Arts
Band; "Mississippian" Staff; Y. M. C. A.; Tono Lindo Orchestra; Secretary of Phi Eta Sigma; Annual Staff; Honor Roll.

ALBERT HALEY MCLAURINE, Σ A E . McComb, Miss.
Engineering
Y. M. C. A.; "Mississippian," 1, 2; President of Sophomore Engineering Class; Engineering Club, 1, 2; A. S. C. E.

GEORGE HITE MCLEAN, Φ Δ Θ . . . . Blaine, Miss.
Liberal Arts
Glee Club.

MARION S. MCLELLAN, B Θ Π, Φ Π Σ . Summer, Miss.
Liberal Arts
Band.

JOHN MADRE, Φ K Ψ . . . . . Ruleville, Miss.
Liberal Arts
Football; Baseball; Basketball.

EDWARD H. MAGRUDER, Δ Ψ . . . Vicksburg, Miss.
Law
Mississippi College, 1, 2, 3.

SOPHOMORES

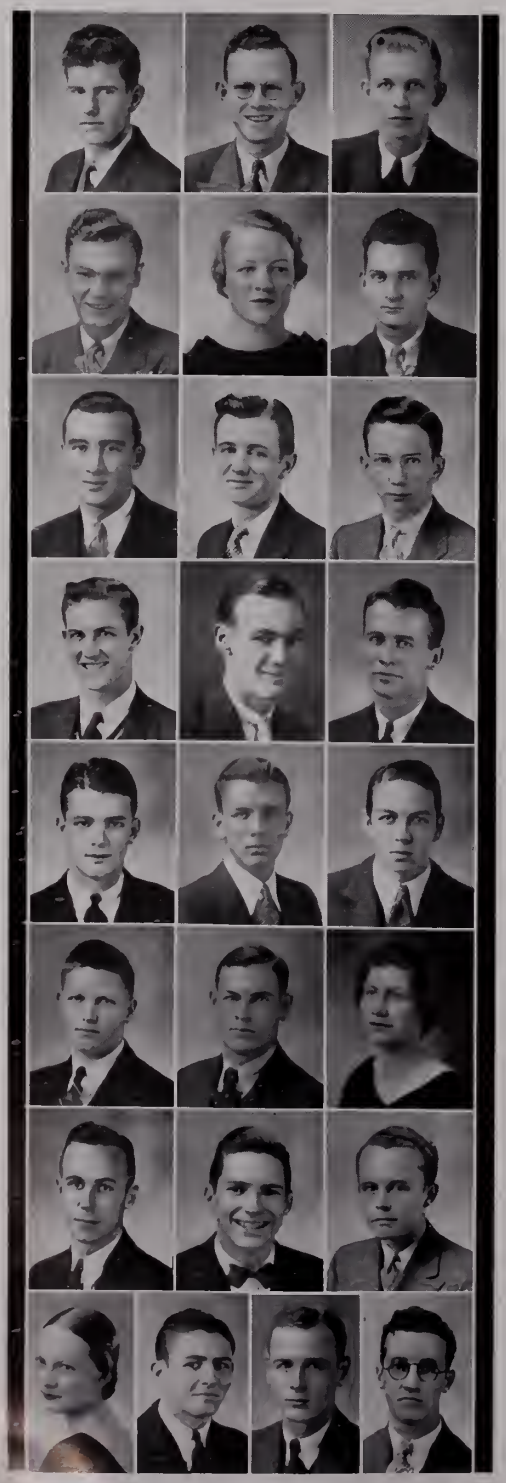

SOPHOMORES

GEORGE H. MARTIN, Δ K E . . . . Anguilla, Miss.
Liberal Arts
Phi Sigma, 1, 2· Vice-President Sophomore B.A. School; Cardinal Club, '34-'35; Freshman "Y" Cabinet; Executive Committee of Freshman "Y"; Sophomore-Junior "Y" Cabinet; Student Honor Committee.

JACK R. MATTHEWS, Σ N . . . . . Nugent, Miss.
Engineering
A. S. C. E.; "Mississippian," 1, 2; Y. M. C. A., 1, 2; Secretary Class.

W. P. MITCHELL, Π K A . . . . . Guntown, Miss.
Law
Cardinal Club; "Mississippian" Staff, 1, 2; "Y" Cabinet, 1, 2, 3.

JOE SYD MIZE, Φ K Ψ . . . . . Oxford, Miss.
Liberal Arts
Ch er Leader; Cardinal Club.

MARGARETE MOSBY, Δ Δ Δ . . . . . Canton, Miss.
Liberal Arts

TOM MURPHEE, Σ A E . . . . . Jackson, Miss.
Liberal Arts

CHARLES G. NICHOLS, JR., Φ Δ Θ . . Swiftown, Miss.
Business School
Sophomore "Y" Cabinet; Hermean.

EUGENE H. NEILL, Π K A . . . N. Carrollton, Miss.
Liberal Arts

JAMES C. NEILL, Π K A . . . N. Carrollton, Miss.
Liberal Arts

ROBERT H. NEILL, Π K A . . . N. Carrollton, Miss.
Law

D. G. NEILSON, JR., Δ K E . . . . . Oxford, Miss.
Business School

BEN H. NELSON, Δ Ψ . . . . . Tunica, Miss.
Business School

E. RANDOLPH NOBLE, K Σ . . . . . Fayette, Miss.
Business School

JOHN NOBLIN, Δ T Δ . . . . . Jackson, Miss.
Liberal Arts
Tennis Team.

MILTON CROCKETT MARSH, K Σ . . . Belzoni, Miss.
Liberal Arts
Hermean Literary Society.

B. F. PARKER, Σ Φ E . . . . . Foxworth, Miss.
Liberal Arts

MARSHALL PERRY . . . . . Ackerman, Miss.
Law

KATHERINE MAGRUDER PITCHFORD . . . Canton, Miss.
Liberal Arts

CHARLES A. POLLARD, A T Ω . . . Greenwood, Miss.
Law

J. W. PRICE, Σ A E . . . . . Hattiesburg, Miss.
Liberal Arts
Hermean Literary Society; Debating; Decoration Committee for Gym Dance; University Play rs.

KENNETH ASHTON PRICE, Φ Δ Θ . . . McComb, Miss.
Liberal Arts
Cardinal Club: Treasurer Sophomore "Y" Cabinet.

M. ELISABETH PURSER, X Ω . . . . . Oxford, Miss.
Liberal Arts

PAUL QUINN, K Σ . . . . . Water Valley, Miss.
Liberal Arts

G. P. RAPE, B Θ Π . . . . . Moss Point, Miss.
Engineering
Engineering Club.

ALLEN RATLIFF . . . . . Columbia, Miss.
Business School

E. E. Read, Jr., Φ Π Φ . . . . . Picayune, Miss.
Liberal Arts

John Poindexter Ricks, Jr., Δ Ψ . . Jackson, Miss.
Business School

Fred Rogers, K A . . . . . Porterville, Miss.
Business School

James H. Rose, Π K Φ . . . . . West Helena, Ark.
Liberal Arts
President Sophomore B.A. Class; Dance Decorating Committee; Annual Staff; Sophomore Track Manager.

James L. Royals, Σ A E . . . . . Meridian, Miss.
Liberal Arts

Lindsey W. Russell, Φ K Ψ . . . . . Laurel, Miss.
Liberal Arts
Glee Club, 1, 2; Interfraternity Council; Gym Dance Committee; Hermean, 1, 2.

Harry L. Salmon . . . . . Jonestown, Miss.
Liberal Arts

Havis H. Sartor, Φ Π Φ . . . . . Pachuta, Miss.
Liberal Arts

C. J. M. Seay, Σ A E . . . . . Hattiesburg, Miss.
Law

Charles S. Segrest, Σ A E . . . Port Gibson, Miss.
Liberal Arts

Inez Seward, X Ω . . . . . Philadelphia, Miss.
Liberal Arts

Luther S. Sexton, Φ K Ψ . . . . Hazlehurst, Miss.
Liberal Arts

Zelda Siegel . . . . . Sunflower, Miss.
Law

Jack Simmions . . . . . Hattiesburg, Miss.
Liberal Arts

Jessie Smith, X Ω . . . . . Indianola, Miss.
Liberal Arts

J. A. Smith, Δ Ψ . . . . . Indianola, Miss.
Business School

R. B. Smith, K Σ . . . . . Ripley, Miss.
Law

William Gilbert Sours, K A . . . Jackson, Miss.
Law

Dellie Speed, Δ Δ Δ . . . . . Meridian, Miss.
Business School
Secretary of Class; Sophomore-Junior "Y" Cabinet.

Paul E. Sprights, Σ N . . . . . Monticello, Miss.
Business School

Billy Dan Statham, Σ N . . . . Fernwood, Miss.
Law

Geroldine Stewart, K Δ . . . . Poplarville, Miss.
Liberal Arts

Addine Stone . . . . . Fulton, Miss.
Liberal Arts
Y. W. C. A.

Archibald Y. Sturdivant, Jr., Σ X . Glendora, Miss.
Liberal Arts

Robert Swittenberg, Φ Δ Θ . . . Lexington, Miss.
Business School

SOPHOMORES

SOPHOMORES

GUY B. TAYLOR, JR., Φ K Ψ . . . . Oxford, Miss.
Liberal Arts
Band.

WILLIAM THAMES, Σ A E . . . . . Jackson, Miss.
Liberal Arts

ROWAN T. THOMAS, Φ Δ Θ . . . . . Boyle, Miss.
Law
Hermean Literary Society; Reportorial Staff "Mississippian"; Sophomore-Junior "Y" Cabinet.

FRANCES THOMPSON, Φ M . . . Olive Branch, Miss.
Liberal Arts

MARGARET TREPPENDAHL, Δ Δ Δ . . Woodville, Miss.
Liberal Arts
Legislative Council of Woman's Student Government.

CHARLES WALKER, Σ N . . . . . Monticello, Miss.
Business School

HEWITT W. WALLACE, Δ T Δ . . . . Biloxi, Miss.
Liberal Arts

JOHN EDWARD WARD, Π K Φ . . . . Darling, Miss.
Pharmacy
Cardinal Club; Interfraternity Council; Vice-President Sophomore Pharmacy Class.

CLYDE ATER WATKINS, K A . . . . Aberdeen, Miss.
Liberal Arts
Sophomore-Junior "Y" Cabinet; Cardinal Club.

FISHER WATKINS, X Ω . . . . . Minter City, Miss.
Liberal Arts

ROBERT WATKINS, Σ A E . . . . . Aberdeen, Miss.
Liberal Arts

ELIZABETH WATSON, X Ω . . . . . Greenville, Miss.
Liberal Arts

GEORGE WATSON, K Σ . . . . . Pelahatchie, Miss.
Business School
Cardinal Club.

JOE WEST, Φ Δ Θ . . . . . Clarksdale, Miss.
Liberal Arts

CHARLES W. WESTERFIELD, Σ N . . Columbia, Miss.
Liberal Arts
Cardinal Club; Secretary Sophomore-Junior "Y" Cabinet.

ELOISE WILKINS, X Ω . . . . . Grenada, Miss.
Liberal Arts

MARY LE MOYNE WILKINSON, Φ M . . Shelby, Miss.
Liberal Arts
Glee Club; Latin Club.

CAULEY WILLIAMS, Φ Δ Θ . . . . Clarksdale, Miss.
Business School
Football, 1, 2; Y. M. C. A., 1, 2; Vice-President of Class; Annual Staff.

JOHN WITHERSPOON, B Θ Π . . . . Meridian, Miss.
Liberal Arts

BERNARD H. WOODWARD, JR., Δ K E . Spring Hill, Tenn.
Engineering

JOHN WOODBRIDGE, Δ Ψ . . . . . Tchula, Miss.
Liberal Arts
Phi Sigma; Y. M. C. A.

MIDDLETON LANE WOOTTEN, JR., Δ Ψ . Columbus, Miss.
Liberal Arts

M. E. YATES, X Ω . . . . . Shelby, Miss.
Liberal Arts

JOHN SULLIVANT, Σ N . . . . . Charleston, Miss.
Liberal Arts

HARPER JOHNSON, JR., Δ K E . . . Senatobia, Miss.
Engineering
Engineering Club; A. S. C. E.

F R E S H M E N

OFFICERS

Cooper Adams . . . . . *President*
Frank Hart . . . . . *Vice-President*
Margaret Gatlin . . . . . *Secretary*
Scott Tennyson . . . . . *Treasurer*

FRESHMEN

Jake L. Abraham, Jr. . Port Gibson, Miss.
Johnston C. Adams, Δ K E . Corinth, Miss.
D. B. Anderson, Jr., Δ Ψ . Pontotoc, Miss.
Ben Tomnes Bailey, Φ K Ψ . Oakland, Miss.
Katherine Barnes . . . . Summit, Miss.
Margaret Barnes . . . . Summit, Miss.
Wm. Ellis Bearden, K Σ . Okolona, Miss.
Jonathan P. Bilbo, Φ H Φ . Picayune, Miss.
Vasser Bishop, X Ω . . . . Oxford, Miss.
Wm. David Bradford, Σ X . Itta Bena, Miss.
Ollie D. Brame, Λ T Ω . . Canton, Miss.
Will Rob Brooks . . . . . Belzoni, Miss.
C. Vernon Brown, K A . . Hickory, Miss.
Gertrude Bush, X Ω . . . . Oxford, Miss.
Walton Ross Bush, Σ A E . Jonestown, Miss.
Robert D. Carney, Φ Δ Θ . Meridian, Miss.
John M. Carver, III, Σ X . Crawford, Miss.
Oscar Quinn Cline . . . Indianola, Miss.
Lloyd A. Coleman, Σ X . Doddsville, Miss.
Amorette Coley, K Δ . . Memphis, Tenn.
Martha L. Conner, K Δ . Mt. Pleasant, Miss.
J. W. Cran, Jr., Σ N . Waynesboro, Miss.
Joe Dabbs . . . . . Shannon, Miss.
A. F. Dantzler, Σ A E . . . Biloxi, Miss.
Carl Bartling, K Σ . . . Itta Bena, Miss.
Gene H. Dent, Δ K E . . Lockhart, S. C.
Arthur Derrick, Jr., H K A . Goodman, Miss.
Warren Dorsey, Φ H Φ . . Aberdeen, Miss.
Wm. Rodger Dowlen, B Θ H . Corinth, Miss.
C. W. Duckworth, Σ X . Columbus, Miss.
Robt. W. Dunn, Σ A E . Hattiesburg, Miss.
Nan Dyer, X Ω . . . . Greenwood, Miss.
Ben L. Evans, Δ K E . Holly Springs, Miss.
Eugene Love Fair, Φ Δ Θ . Louisville, Miss.
Mary Alice Farris, Δ Δ Δ . Canton, Miss.

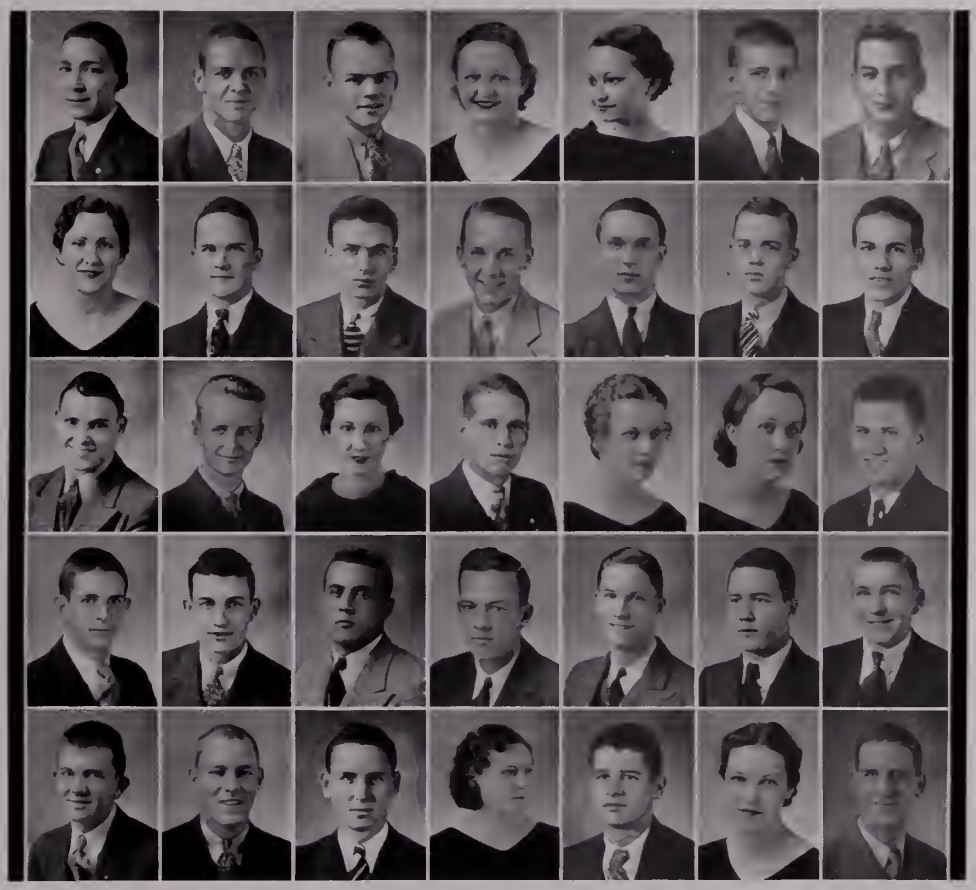

FRESHMEN

W. Lawrence Ferris, Σ X . . Macon, Miss.
Sam Foose, Jr., Φ Δ Θ . . . Tchula, Miss.
A. B. Furlow, Jr., Σ A E . Brookhaven, Miss.
Martha H. Galbraith, X Ω . Corinth, Miss.
Margaret L. Gatlin, Δ Δ Δ . Laurel, Miss.
Rodney Putnam Gates, K A . Jackson, Miss.
Clinton L. Gee, Jr., Σ X . Carrollton, Miss.
Martha V. Graham, Φ M . Corinth, Miss.
George W. Green . . . . Summer, Miss.
H. H. Gunter, Jr., Σ X . Columbus, Miss.
Wm. Franklin Guyton, Σ X . Oxford, Miss.
Veit Aull Hain, Jr., Δ Ψ . . Lyon, Miss.
Charles B. Hall . . . . Columbus, Miss.
J. D. T. Hamilton, Φ Δ Θ . Meridian, Miss.
Clyde A. Harbin, Π K Φ . . Drew, Miss.
James A. Harris, Σ X . . . Webb, Miss.
Marjorie Harris, Δ Δ Δ . Baldwyn, Miss.
Frank E. Hart, Φ Π Φ . . Picayune, Miss.
Rosa Healy, X Ω . . . . Natchez, Miss.
Eludie Heiss, Φ M . . . . Meridian, Miss.
Charles Herron, Σ A E . . Canton, Miss.
Curtis Hines, Φ K Ψ . . . Cruger, Miss.
Homer L. Hooper, Φ Δ Θ . Philadelphia, Miss.
Thomas G. Horne, K A . Meridian, Miss.
James W. House, Π K Φ . . . Enid, Miss.
Carroll S. Hudson, Σ X . Columbus, Miss.
Philips D. Hughes, K A . Meridian, Miss.
R. John Ingram . . . . Hernando, Miss.
P. H. Izard, Σ A E . . Georgetown, Miss.
A. D. Jackson, K A . . . . Oxford, Miss.
H. G. Johnson, Σ A E . . Meridian, Miss.
Lurline Johnson . . . Olive Branch, Miss.
Robert M. Jones, Π K Φ . McComb, Miss.
Margaret Joyner, X Ω . . Tupelo, Miss.
Bill Kahlmus, K A . . . Meridian, Miss.

FRESHMEN

Richard Edwin Keye, Σ A E . Rockford, Ill.
Margaret Keys, X Ω . . . Indianola, Miss.
Claude Kiern . . . . . Cruger, Miss.
John Kuykendall, K Σ . Charleston, Miss.
Tom C. Lacey, Δ K E . Holly Springs, Miss.
Alice A. Lightcap, Δ Δ Δ . Yazoo City, Miss.
John Wade Long, K Σ . . . Sallis, Miss.
Helen Grace Luke, Φ M . . Union, Miss.
Clarence W. McCord, B Θ Π . Corinth, Miss.
K. W. McCormick, Π K Φ . Yazoo City, Miss.
Robt. H. McCormick, Π K A . Hickory, Miss.
Mildred McCoy, Δ Δ Δ . . Memphis, Tenn.
Edward McDowell, K A . . Oxford, Miss.
Clyde McGee, Σ X . . . . Leland, Miss.
Madelyn McHenry, X Ω . Greenville, Miss.
R. H. Magruder, Φ Δ Θ . Port Gibson, Miss.
Dick H. Marchbanks . New Albany, Miss.
H. R. Montgomery, Σ A E Hermanville, Miss.
Irby Moore, Σ N . . . . Oakland, Miss.
Eddie M. Morgan, K Σ . Moorehead, Miss.
Thurman F. Morrison, Σ N . Tupelo, Miss.
Wm. H. Mounger, Jr., Φ Δ Θ . Oxford, Miss.
W. P. Nance, Φ Δ Θ . . Jackson, Miss.
Virginia Nunn . . . Blytheville, Ark.
Norris Overby, Π K Φ . . Brandon, Miss.
J. S. Overstreet, Δ K E . . DeKalb, Miss.
Kathryn Parchman, X Ω . Clarksdale, Miss.
Joe H. Penix, K A . . . . Jackson, Miss.
Robert Euel Perry, Σ X . . Rienzi, Miss.
G. V. Pettey, Jr., K A . . Magnolia, Miss.
Harry F. Pierce, Jr., Σ A E . Vicksburg, Miss.
Helen Poirier, Φ M . . . Gulfport, Miss.
Jim Pringle, Σ A E . . . . Biloxi, Miss.
Brent Quinn, Σ X . . . Greenwood, Miss.
A. C. Rhyne, Φ K Ψ . Pass Christian, Miss.

FRESHMEN

Bill Robertson, K Σ . . . Corinth, Miss.
Billy Russell . . . . . Tunica, Miss.
Kay Russell, X Ω . . . . . Oxford, Miss.
Claude H. Selby, Δ K E . Satartia, Miss.
Andrew B. Schmitt, K Σ . . Shaw, Miss.
Clifford Schultz, Φ K Ψ . Memphis, Tenn.
Oliva A. Shaw . . . . . Oxford, Miss.
Virginia Dare Sheffield . . Fulton, Miss.
John T. Sherman, Φ Δ Θ . Meridian, Miss.
Prescott A. Sherman, Σ N . McComb, Miss.
Charles R. Smith, A T Ω . Corinth, Miss.
Jack Smith, B Θ Π . . . Meridian, Miss.
Teddy A. Smith, K Σ . . . Tchula, Miss.
Ashton Summerville, X Ω . Cleveland, Miss.
Mary Speed, Δ Δ Δ . . . Meridian, Miss.
Stephens Stigler, Σ X . . Greenville, Miss.
Travis Taylor, Σ A E . Friars Point, Miss.
Robert W. Wall, Φ Δ Θ . . Boyle, Miss.
Miriam Lenore Wallace, X Ω . Biloxi, Miss.
J. W. Watkins, Σ N . . . Quitman, Miss.
Carolyn Webb, X Ω . . . Webb, Miss.
James Webster, Φ Δ Θ . . . Oxford, Miss.
Edward D. Wells, Σ X . Vicksburg, Miss.
Robert Wm. Wheat, Φ K Ψ . Enid, Miss.
J. A. Wheless, Σ A E . Hattiesburg, Miss.
Wiley Cordell White, K A . Canton, Miss.
Lucile Whitehead, Φ M . Clarksdale, Miss.
Neal D. Whitten, Π K A . Coldwater, Miss.
E. F. Whittington, Jr., A T Ω . . . . . Clarksdale, Miss.
Helen A. Wiggins, Δ Δ Δ . Indianola, Miss.
Jennie Coates Wilkie . . . Sardis, Miss.
G. Gage Woodward, Jr., Σ X . Oxford, Miss.
Emily Jane Wright, X Ω . Corinth, Miss.
Tom B. Yancey, Jr., K A . Kingsport, Tenn.

In Memoriam « We Arrive « A Cycling We Go « One on Another « Lawyers « A Rest « To Classes « Bread and Milk for Band « To Chapel « The Thinker « We Depart

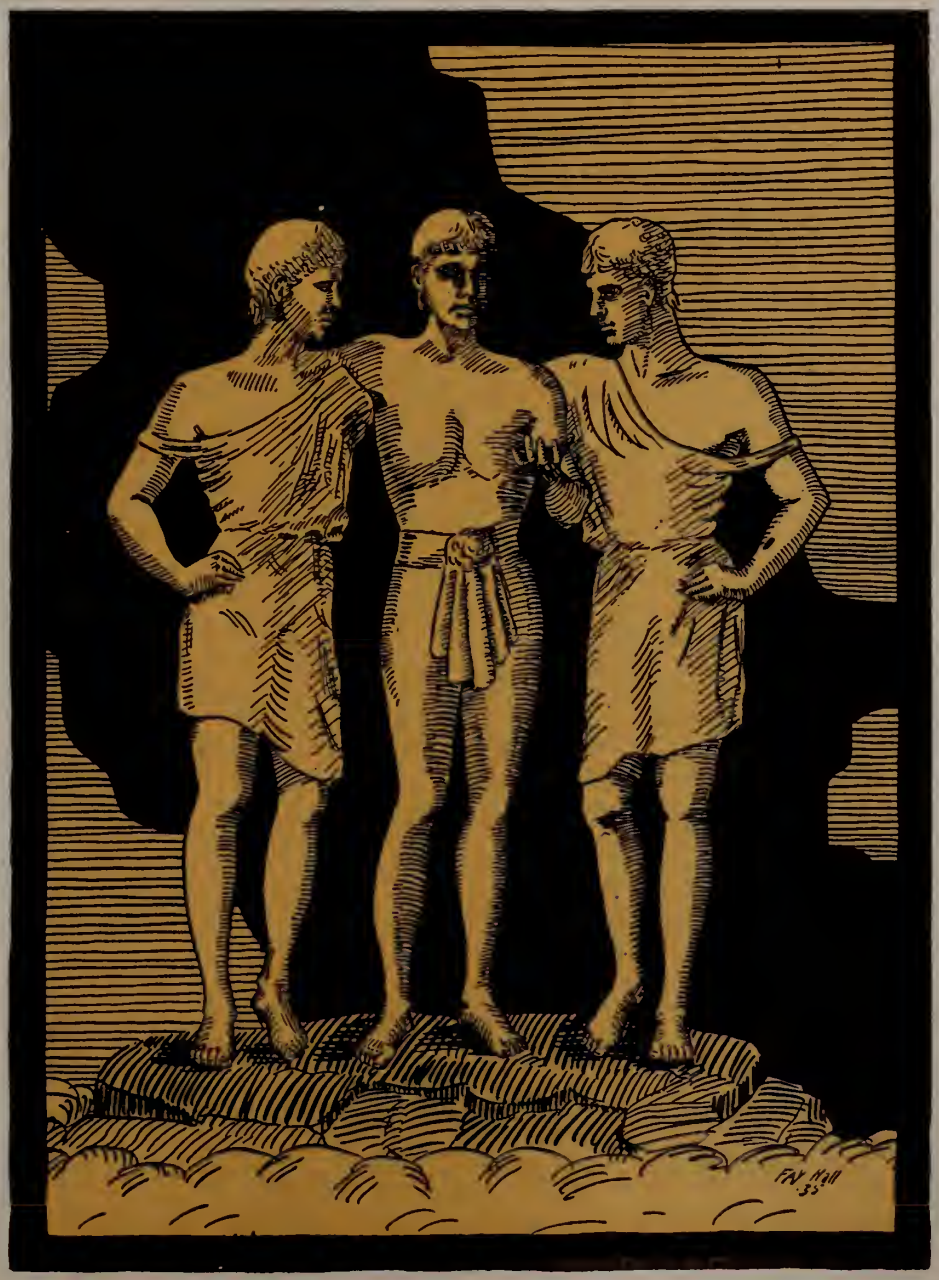

Fraternities

PAN-HELLENIC COUNCIL

Delta Delta Delta

Helen Wagner
President

Ora E. Bookout

Chi Omega

Frances Holmes
Secretary

Frances Witty

Phi Mu

Mary E. Dalier
Treasurer

Mary McGinnis

Kappa Delta

Elizaeth McGehee
Vice-President

Margaret McNicol

CHI OMEGA

Colors: Cardinal and Straw — *Founded 1895* — *Flower:* White Carnation

Eighty-seven Active Chapters

TAU CHAPTER

Established 1899

Sorores in Urbe

Mrs. David Neilson
Miss Irene Holloway
Miss Mary R. Glenn
Mrs. H. Glenn
Miss Elma Meek
Miss Mary V. Roland
Mrs. Farquer
Mrs. R. J. Farley

Mrs. Anne Brown
Mrs. A. L. Bondurant
Mrs. Amy Johnson
Mrs. W. L. Kennon
Mrs. Ira L. Morgan
Miss Gerald Eatman
Mrs. E. L. Eatman
Mrs. Frank Purser

Sorores in Universitate

Seniors

Mary Abbay . . . . . Tunica, Miss.
Courtney Davis . . . . . Magnolia, Miss.
Mary Alice Fathieree . . . Quitman, Miss.
Lucille Fedric . . . . . Glendora, Miss.
Hays Gee . . . . . Carrollton, Miss.
Kathleen Hodges . . . . . Okolona, Miss.
Frances Holmes . . . . Hernando, Miss.
Jean Jackson . . . . . Cleveland, Miss.
Frances Maxwell . . . . . Pickins, Miss.
Margaret Trusty . . . . Grenada, Miss.
Margaret Webb . . . . . Webb, Miss
Frances Witty . . . . . Winona, Miss.
Sue Wright . . . . . Corinth, Miss

Juniors

Julia Fitzgerald . . . . Clarksdale, Miss.
Louise Howard . . . . . Meridian, Miss.
Louise Horne . . . . . Winona, Miss.
Mary Jane Nail . . . . Horn Lake, Miss.
Jane Saunders . . . . . Jackson, Miss.
Jessie Smith . . . . . Indianola, Miss.

Sophomores

Nancy Abbay . . . . . Tunica, Miss.
Mary Evelyn Garrett . . . Oxford, Miss.
Lillian Glenn . . . . . Oxford, Miss.
Erin Gwinn . . . . . Greenwood, Miss.
Genevieve McBee . . . . Greenwood, Miss.
Ellen McCormick . . . Waynesboro, Miss.
Elizabeth Watson . . . Greenville, Miss.
Eloise Wilkins . . . . . Grenada, Miss.

Pledges

Helen Battaile . . . . . Jackson, Miss.
Vasar Bishop . . . . . University, Miss.
Gene Bullock . . . . . Columbia, Miss.
Gertrude Bush . . . . . Oxford, Miss.
Nan Dyer . . . . . Greenwood, Miss.
Martha H. Galbreath . . . Corinth, Miss.
Anne Hardie . . . . . Monroe, La.
Rosa Healy . . . . . Natchez, Miss.
Viola James . . . . . Gulfport, Miss.
Margaret Keys . . . . . Indianola, Miss.
Margaret Kirk . . . Greeneville, Miss.
Lenoir McGowan . . . . Rosedale, Miss.
Madelyn McHenry . . . Greenville, Miss
Katherine Parchman . . Clarksdale, Miss.
Mary Elizabeth Purser . . . Oxford, Miss.
Catherine Russell . . . . . Oxford, Miss.
Heloise Segura . . . . . Jackson, Miss.
Inez Seward . . . . . Philadelphia, Miss.
Ashton Somerville . . . Cleveland, Miss.
Virginia Toomer . . . . . Tupelo, Miss.
Sue Trotter . . . . . Columbus, Miss.
Elsie Truly . . . . . Fayette, Miss.
Miriam Wallace . . . . . Biloxi, Miss
Fisher Watkins . . . . Minter City, Miss.
Caroline Webb . . . . . Webb, Miss.
Janet Whitehead . . West Point, Miss.
Lou Wilkins . . . . . Clarksdale, Miss.
Jane Wright . . . . . Corinth, Miss

CHI OMEGA

Witty, Holmes, Gee, Fedric, Tindal, Nail, S. Wright, M. Webb, Davis, Watson, E. Wilkins, Jackson, Fitzgerald, Saunders, Glenn, Howard, Maxwell, Trusty, Garrett, J. Smith, McCormick, N. Abbay, Fatheree, McBee, Horne, M. Abbay, Bush, Battaile, Bullock, Dyer, Galbraith, McGowan, Hardin, Healy, James, Keys, Kirk, McHenry, Parchman, Purser, Russell, Joyner, Seward, Somerville, Toomer, Bishop, Truly, C. Webb, Segura, Watkins, L. Wilkins, Whitehead, Yates, Trotter, Wallace, Wright.

PHI MU

Founded 1852

Colors: Rose and White — *Flowers:* Rose and White Carnation

Forty-nine Active Chapters

ALPHA DELTA CHAPTER

Established 1924

Sorores in Urbe

Mrs. Carl Coers
Mrs. Chuck Smalling
Mrs. Morse
Miss Elise Fogg

Sorores in Universitate

Seniors

Polly Coppage . . . . . Rosedale, Miss.
Mary Ellen Dalier . . . . Gulfport, Miss.
Alice Vivian Denman . . Greenwood, Miss.
Dorothy Joor . . . . . Oxford, Miss.
Louise Page . . . . . Yazoo City, Miss.
Dorothy Thompson . . . Greenville, Miss.

Juniors

Onita Aldridge . . . . . Winona, Miss.
Martha Carnathan . . . . . Lula, Miss.
Janice Colquitt . . . . . Rosedale, Miss.
Sue Falkner . . . . . Oxford, Miss.
Mary McGinnis . . . . . Sardis, Miss.
Laura Bradford . . . . . Webb, Miss.

Sophomores

Le Roy Gale . . . . . Memphis, Tenn.
Frances Furr . . . . . Tunica, Miss.
Frances Thompson . . . Greenville, Miss.

Pledges

Margaret Brevard . . . . Dundee, Miss.
Gertrude Burt . . . . . Shelby, Miss.
Ramelle Eason . . . . . Hernando, Miss.
Annie Laura Hargis . . . . Oxford, Miss.
Elle D. Heiss . . . . . Meridian, Miss.
Helen Luke . . . . . Union City, Miss.
Helen Poirer . . . . . Gulfport, Miss.
Georgia Robinson . . . . . Corinth, Miss.
Mary LeMoyne Wilkerson Shelby, Miss.
Anne Williams . . . . Raymond, Miss.
Lucille Whitehead . . . Clarksdale, Miss.

PHI MU

Denman, Page, Dalier, Joor, D. Thompson, Carnathan, Aldridge, McGinnis, Burt, Bradford, Colquitt, Brevard, Eason, Robertson, Furr, Faulkner, Wilkerson, F. Thompson, Gale, Luke, Graham, Poirier, Williams, Hargis, Whitehead, Heiss.

DELTA DELTA DELTA

Colors: Silver, Gold and Blue — *Founded 1888* — *Flower:* Pansy

Eighty-one Active Chapters

CHI CHAPTER

Established 1904

Sorores in Urbe

Mrs. Calvin Brown
Miss Edith Brown
Mrs. David Carter
Mrs. Wills Lewis
Miss Sally Cumming
Mrs. A. H. Little
Miss Lynda Ramey

Mrs. R. L. Sullivan
Mrs. Baxter Elliot
Mrs. B. S. Guyton
Mrs. Jeff Ham
Mrs. Branham Hume
Mrs. J. A. Smallwood

Soror in Facultate

Mrs. Louise Duncan

Sorores in Universitate

Graduate

Mary Neill . . Oxford, Miss.

Seniors

Kathryn Paris Allen . . Indianola, Miss.
Charlotte Blackstone . Water Valley, Miss.
Ora Elizabeth Bookout . Indianola, Miss.
Hazel Rivers Harrison . . Jackson, Miss.
Mona Gray McCarter . . Batesville, Miss.
Mary Sue Morehead . . . . Laurel, Miss.
Gertrude Garrard Neill El Dorado, Ark.
Janis Perkins . . . . . Senatobia, Miss.
Sue Pointer Taylor . . . . Como, Miss.
Mildred Lucille Smith . Senatobia, Miss.
Ruth Elanor Tucker . . Blytheville, Ark.
Elizabeth Wade . . . . . Oxford, Miss.
Helen C. Wagner . Water Valley, Miss.

Juniors

Margaret E. Finley . Holly Springs, Miss.
Adele Langston . . . . Blytheville, Ark
Ann Lightcap . . . . . Yazoo City, Miss.
Frances Elizabeth Nolan . . Canton, Miss.
Roberta Smith . . . . . Cleveland, Miss.

Sophomores

Florence Campbell . . . . Canton, Miss.
Anna Lucrecia McDowell . Oxford, Miss.
Anna Adele Speed . . . Meridian, Miss.
Margaret Treppendahl . Woodville, Miss.
Katie Bell Holmes . . Yazoo City, Miss.

Pledges

Gwendolyn Ashford . . Pocahontas, Miss.
Elizabeth Conley . . . Memphis, Tenn.
Mabel Dean . . . . . Memphis, Tenn.
Mary Alice Farris . . . . Canton, Miss.
Margaret Gatlin . . . . . Laurel, Miss.
Louise Gillespie . . . Morgan City, Miss.
Minnie Hart Gillespie Morgan City, Miss.
Marjorie Harris . . . . . Baldwyn, Miss.
Lois Jonson . . . . . West Point, Miss.
Alice Lightcap . . . . Yazoo City, Miss.
Becky McCormick . . . . Laurel, Miss.
Mildred McCoy . . . . . Moorhead, Miss.
Polly Meacham . . . . . Senatobia, Miss.
Margarite Mosby . . . . . Canton, Miss.
Joan Perkins . . . . . Senatobia, Miss.
Nettie Schmitt . . . . . Shaw, Miss.
Mary Speed . . . . . Meridian, Miss.
Evelyn Todd . . . . . Cleveland, Miss.
Helen Wiggins . . . . . Indianola, Miss.
Rose Mary McCoy . . . . . Laurel, Miss.

DELTA DELTA DELTA

Allen, Lightcap, Blackstone, Finley, Bookout, Harrison, Langston, A. Lightcap, McCarter, McDowell, Moorehead, G. Neill, Nolan, J. Perkins, Pointer, M. Smith, R. Smith, D. Speed, Treppendahl, Tucker, Wagner, Campbell, Holmes, Neill, Ashford, Conley, Farris, Gatlic, L. Gillespi , M. H. Gillespie, Harris, Johnson, A. Lightcap, McCormick, McCoy, Meacham, Mosby, J. Perkins, Schmitt, M. Speed, Todd, Wiggins, R. M. McCoy.

KAPPA DELTA

Founded 1879

Colors: Green and White

Flower: White Rose

ALPHA MU CHAPTER

Established 1927

Sorores in Universitate

Seniors

May Stevens Cook . . . . Denver, Colo.
Jessie Mae Crosby . . . . Norfield, Miss.
Elizabeth McGehee . . . Woodville, Miss.

Juniors

Margaret MacNichol . . Memphis, Tenn.
Ethelwyn Stevens . . . . Jackson, Miss.
Elizabeth Welch . . . . Meridian, Miss.

Sophomores

Miriam Dalsheimer . . Hattiesburg, Miss.
Nettie Helen Litton . . Cleveland, Miss.
Doris McLain . . . . . Gloster, Miss.

Pledges

Mary Alice Campbell . . . Denver, Colo.
Lucy Conner . . . . Mt. Pleasant, Miss.
Amorette Coley . . . . Memphis, Tenn.
Margaret Henderson . . Lumberton, Miss.
Marjorie King . . . . Mt. Pleasant, Miss.
Myrl Larrieu . . . . . Woodville, Miss.
Sara Nunn . . . . . Blytheville, Ark.
Virginia Nunn . . . . . Blytheville, Ark.
Mary Russell . . . . . Carthage, Miss.
Emma Katherine Smith . Ellisville, Miss.
Virginia Smith . . . . . Gulfport, Miss.
Geraldine Stewart . . Poplarville, Miss.
Mary Elizabeth Weemes . Tylertown, Miss.
Frances West . . . . . Shaw, Miss.

KAPPA DELTA

McGehee, Cook, Crosby, MacNichol, Stevens, Welch, Dalsheimer, Litton, McLain, Campbell, Conner, Coley, Henderson, King, Larrieu, S. Nunn, V. Nunn, Russell, E. K. Smith, V. Smith, Stewart, Weems, West.

PI KAPPA ALPHA

Founded 1868

Eighty Active Chapters — *Colors:* Garnet and Gold

GAMMA IOTA CHAPTER

Established 1927

Fratres in Urbe

Jack Gordon — James R. Knight — C. E. Slough
P. E. Irby, Jr. — James McCharen

Fratre in Facultate

T. A. Bickerstaff

Fratres in Universitate

Seniors

J. E. Aldridge . . . . . Winona, Miss.
W. D. Davis . . . . . Kilmichael, Miss.
W. R. Ellis . . . . . Lexington, Miss.
H. G. Flowers . . . . . Smithdale, Miss.
E. H. Mabry . . . . . Goodman, Miss.
W. H. Shoemaker . . . . . Nesbitt, Miss.
F. L. Spight, Jr. . . . . Tupelo, Miss.

Juniors

Hugh M. Baddley . . Water Valley, Miss.
S. Lyle Bates . . . . . Gloster, Miss.
Huron Hutcherson . . . . Jackson, Miss.
Colon McNease . . . . . Sumrall, Miss.
H. A. Moore . . . . . Hattiesburg, Miss.
C. L. Neill . . . . . Ellisville, Miss.
Ralph Sneed . . . Lafayette Springs, Miss.

Sophomores

McRae Adams . . . . . Jackson, Miss.
G. E. Donovan . . . . . Jackson, Miss.
C. R. Galloway . . . . . Gulfport, Miss.
L. T. Kennedy . . . . . Natchez, Miss.
W. P. Mitchell . . . . . Guntown, Miss.
J. C. Neill . . . . North Carrollton, Miss.

Pledges

M. D. Baxter . . . . . Hernando, Miss.
S. B. Bigham . . . . . Pontotoc, Miss.
C. R. Brady . . . . . Learned, Miss.
Robert Coe . . . . . Lambert, Miss.
A. A. Derrick . . . . . Goodman, Miss.
O. L. Holmes . . . . . Lexie, Miss.
W. R. Hutcherson . . . . Jackson, Miss.
W. E. Irvine . . . . . Leland, Miss.
N. E. King . . . . . Durant, Miss.
R. H. McCormick . . . . Hickory, Miss.
J. C. Mitchell . . . . Tylertown, Miss.
E. H. Neill . . . . North Carrollton, Miss.
R. H. Neill . . North Carrollton, Miss.
M. A. Ousley . . . . . Goodman, Miss.
J. L. Penny . . . . . Pontotoc, Miss.
T. R. Pritchard . . . . . Oxford, Miss.
J. L. Rouse . . . . . Gulfport, Miss.
F. P. Simmons . . . . . Grenada, Miss.
T. H. Smith . . . . . Poplarville, Miss.
J. E. Stone . . . . . Newton, Miss.
F. K. Tatum . . . . . Tupelo, Miss.
W. L. Underwood . . . . . Amory, Miss.
A. S. Westbrook . . . Jackson, Miss.
N. D. Whitten . . . . . Coldwater, Miss.
G. W. Winter . . . . . Houlks, Miss.

PI KAPPA ALPHA

Ellis, Shoemaker, Spight, Bates, Baddley, Mitchell, J. C. Neill, E. H. Neill, R. C. Neill, Baxter, Brady, D.rrick, Irvine, McCormick, Stone, Whitten.

SIGMA NU

Founded 1869

Colors: Black, White and Gold *Flower:* White Rose

One Hundred Active Chapters

EPSILON XI CHAPTER

Established 1927

Fratres in Universitate

Seniors

I. D. Benson, Jr. . . . . Anguilla, Miss.
Ben M. Caldwell . . . . Charleston, Miss.
Dudley Bridgforth . . Pleasant Hill, Miss.
R. Hugo Newcomb . . . . . Richton, Miss.
James Westerfield . . . . Columbia, Miss.

Juniors

O. K. Gee . . . . . Carrollton, Miss.
Douglas D. Dean . . . . Charleston, Miss.

Sophomores

John N. Sullivant . . . Charleston, Miss.
Charles Westerfield . . Columbia, Miss.

Pledges

Raleigh Bailey . . . . Hattiesburg, Miss.
J. W. Cran . . . . . Waynesboro, Miss.
Ed Cummings . . . . . Brownston, Miss.
Seymore Delsihmer . . . Hattiesburg, Miss.
Bill Fedric . . . . . Charleston, Miss.
Ed M. Fedric . . . . . Charleston, Miss.
Lavelle Johnston . . . . . Richton, Miss.
J. A. McFarland . . . Bay Springs, Miss.
Jack Matthew . . . . . Gulfport, Miss.
Irby Moore . . . . . Oakland, Miss.
Therman Morrison . . . . Tupelo, Miss.
Robert Rogers . . . . . Tupelo, Miss.
Prescott Sherman . . . . McComb, Miss.
Paul Speights . . . . . Monticello, Miss.
Billy D. Statham . . . . Fernwood, Miss.
Scott Stewart . . . . . Poplarville, Miss.
Charles Walker . . . . Monticello, Miss.
John W. Watkins . . . . Quitman, Miss.

SIGMA NU

Benson, Caldwell, Bridgforth, J. Westerfield, Gee, Dean, Sullivant, C. Westerfield, Watkins, Cran, Matthews, Dalshimer, Morrison, McFarland, Sherman, Statham, Sp.ights, Walker, Moore, Fedric, Cummongs, Fedric.

KAPPA ALPHA

Founded 1865

Colors: Crimson and Gold — *Flowers:* Magnolia and Red Rose

Sixty-eight Active Chapters

ALPHA UPSILON CHAPTER

Established 1900

Fratres in Urbe

W. A. Mothershed — Dr. F. M. Purser

Fratres in Facultate

Dr. W. L. Kennon — Dr. Elkin C. Wilson

Fratres in Universitate

Seniors

J. E. Alford, Jr. . . . . McComb, Miss.
Madison Butler . . . . . Alligator, Miss.
Moncure Dabney . . Crystal Springs, Miss.
James Eaton . . . . . Gulfport, Miss.
Charles Ferrill . . . . . Meridian, Miss.
Hugh S. Hopkins . . . . . Lula, Miss.
Thomas M. Keesee . . . . . Lula, Miss.
Thomas S. McWhorter . . Meridian, Miss.
Robert L. Pullen . . . . Aberdeen, Miss.
Stokes V. Robertson, Jr. . . Jackson, Miss.
Charles L. Rounsaville . . . Tunica, Miss
James Singley . . . . . Meridian, Miss.
J. W. Strong . . . . . Columbus, Miss.
Vaughn Watkins . . . . . Jackson, Miss.
William W. Watkins . . Aberdeen, Miss.

Juniors

Thomas Y. Minniece . . . Meridian, Miss.
Thomas Hopkins . . . . . Lula, Miss.

Sophomores

Eric Biedenharn . . . . Vicksburg, Miss.
Alex Breyer . . . . . Meridian, Miss.
Robert Crisler . . . . . Flora, Miss.
John Ferrill . . . . . Meridian, Miss.
Billy Gates . . . . . Jackson, Miss.
Gordon Grantham . . . . . Terry, Miss.
Fred Rogers . . . . . Portersville, Miss.
James Rogers . . . . . Hattiesburg, Miss.
Odell Sanders . . . . . Walls, Miss.
William G. Sours . . . . . Jackson, Miss.
Clyde A. Watkins . . . . Aberdeen, Miss.

Pledges

James Ashford . . . . . Pocahontas, Miss.
Vernon Brown . . . . . Hickory, Miss.
Rodney Gates . . . . . Jackson, Miss.
Thomas Horne . . . . . Meridian, Miss.
Philip Hughes . . . . . Meridian, Miss.
Dan Jackson . . . . . Oxford, Miss.
Bill Kahlmus . . . . . Meridian, Miss.
Edward McDowell . . . . Oxford, Miss.
Joe Penix . . . . . Jackson, Miss.
Claude Pettey . . . . . Magnolia, Miss.
Minor Powell . . . . . Coldwater, Miss.
Harold Thompson . . . . . Summit, Miss.
Cordill White . . . . . Canton, Miss.
Tom Yancey . . . . . Kingsport, Tenn.

KAPPA ALPHA

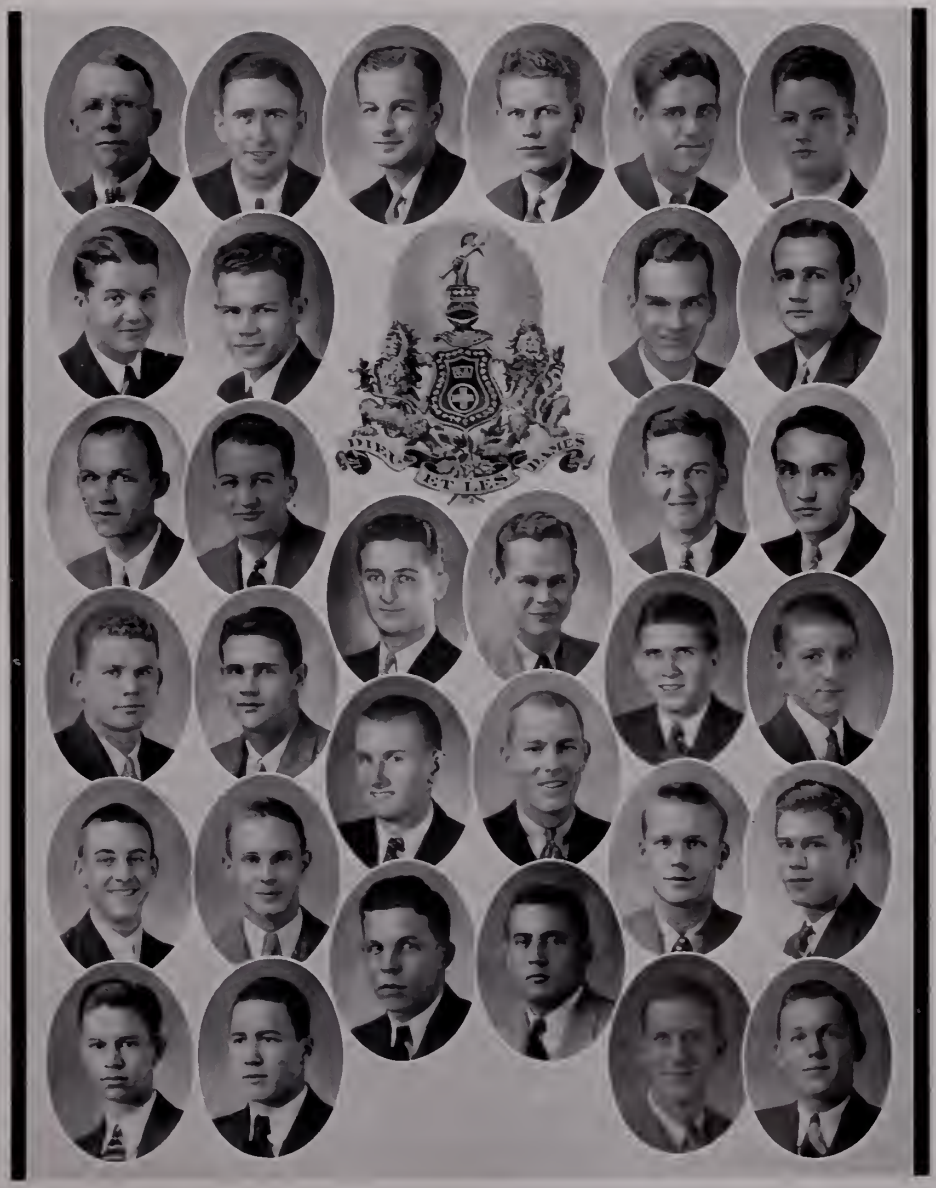

Kennon, Singley, McWhorter, Alford, Butler, Robertson, Strong, W. Watkins, Dabney, C. Ferrill, Keesee, B. Gates, Rogers, C. Watkins, Grantham, Sours, Breyer, J. Ferrill, Yancey, R. Gates, Pettey, Jackson, McDowell, Penix, White, Brown, Powell, Horne, Thompson, Hughes, Kahlmus, Ashford.

KAPPA SIGMA

Founded 1869

Colors: Scarlet, Green and White — *Flower:* Lily of the Valley

One Hundred and Eight Active Chapters

DELTA XI CHAPTER

Established 1926

Fratres in Urbe

Ira L. Morgan — Baxter Elliott

Fratres in Facultate

Dr. A. L. Bondurant — Dr. John C. Culley
Dr. Charles S. Sydnor — H. M. Morse

Fratres in Universitate

Graduate Student

Collier Stewart . . . . Charleston, Miss.

Seniors

J. Herman Adams . . . . . Ripley, Miss.
William A. Bacon . . . . . Durant, Miss.
William H. Braden . . . . Natchez, Miss.
Lawrence P. Gwin . . . . Natchez, Miss.
Lowry Ingram . . . . . Pickens, Miss.
Wendel H. Kisner . . . . Natchez, Miss.
Ellis H. Latimer . . . . . Okolona, Miss.
Archer Starnes . . . . Brooksville, Miss.
David Walley . . . . . Jackson, Miss.

Juniors

McNeil Bartling . . . . Itta Bena, Miss.
Thomas Crawford . . . . Matheston, Miss.
Marion Hambrick . . . . Brooksville, Miss.
Peyton Irby . . . . . Grenada, Miss.
Walter R. Jones . . . . . Belzoni, Miss.
Emmett D. Kemp . . . . Sanatorium, Miss.
Hugh Nichols . . . . . Lexington, Miss.
Hugh Reid . . . . . Chicago, Ill.
Dan M. Russell . . . . . Gulfport, Miss.
James R. Sams . . . . . Meridian, Miss.
Robert B. Smith . . . . . Ripley, Miss.
Joseph R. Stevens . . . . Matheston, Miss.
Douglas Vardaman . . . . Rosedale, Miss.
Wells W. Woody . . . . . Tchula, Miss.

Sophomores

Lorenzo Adams . . . . . Ripley, Miss.
Marion Butler . . . . . Natchez, Miss.
Homer D. Corley . . . . Clarksdale, Miss.
Charles Denton . . . . . Marks, Miss.
Joseph Duckworth . . . Booneville, Miss.
T. Shirley Livingston . . . Tunica, Miss.
Randolph Noble . . . . . Fayette, Miss.
Henery Pate . . . . . Jackson, Miss.
George Watson . . . . Pelahatchee, Miss.

Pledges

Charles Andrews . . . . . Grenada, Miss.
Vernon Aston . . . . . Hattiesburg, Miss.
Carl Bartling . . . . . Itta Bena, Miss.
William Bearden . . . . . Okolona, Miss.
John Bethea . . . . . Laurel, Miss.
James A. Cunningham . . Booneville, Miss.
Fenimore Jackson . . . . . Rosedale, Miss.
John Kuykendall . . . . Charleston, Miss.
John Wade Long . . . . . Sallis, Miss.
Milton Marsh . . . . . Belzoni, Miss.
Eddie Morgan . . . . . Morehead, Miss.
Robert Newton . . . . . Wiggins, Miss.
Charles Nelson . . . . Brownsville, Texas
Dilliard Irby . . . . . Grenada, Miss.
Paul Quin . . . . . Water Valley, Miss.
William Robertson . . . . Corinth, Miss.
Andrew Schmitt . . . . . Shaw, Miss.
Jack Sigler . . . . . Hattiesburg, Miss.
Theodore Smith . . . . . Tchula, Miss.

KAPPA SIGMA

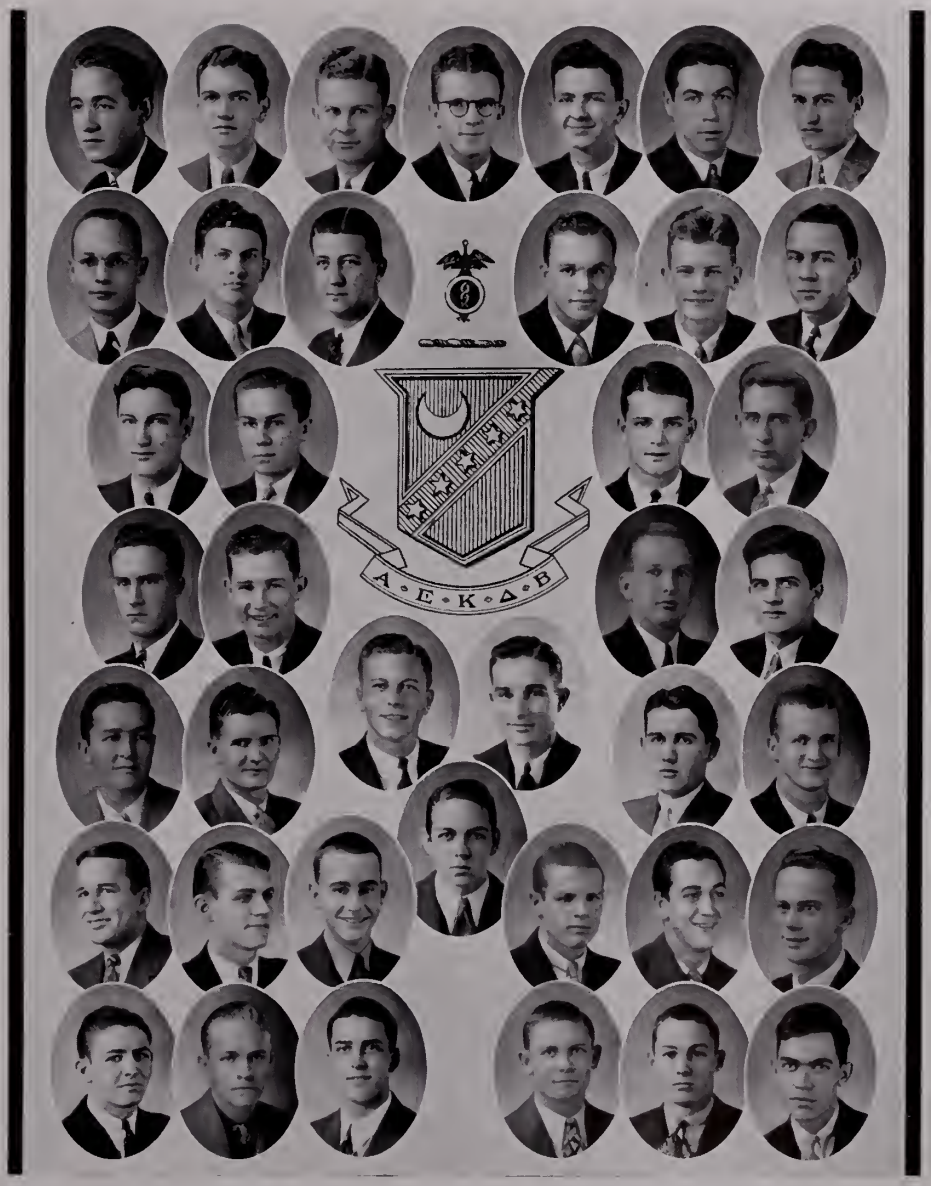

H. Adams, L. Adams, Bacon, Bartling, Butler, Corley, Crawford, Duckworth, Ingram, Jones, Kemp, Latimer, Livingston, Hambrick, Denton, Noble, Reid, Stevens, Starnes, Sams, Smith, Walley, Watson, Vanderburg, Woody, Andrews, Bartling, Bethea, Jackson, Long, Marsh, Kuykendall, Cunningham, Newton, Quin, Smith, Schmitt, Morgan, Robertson, Stewart.

BETA THETA PI

Founded 1839

Colors: Pink and Blue *Flower:* Pink Rose

Eighty-eight Active Chapters

BETA BETA CHAPTER

Established 1897

Frater in Urbe

David H. Hughes

Frater in Facultate

Dr. Alfred Hume

Fratres in Universitate

Seniors

William P. Averill . . . Branford, Conn.
Berry D. Brown . . . . . Sidon, Miss.
James B. McLure . . . . . Oxford, Miss.
J. Richard McLure . . . . Oxford, Miss.
Fred Joe Vann . . . . . Meridian, Miss.

Juniors

Paul H. Busby . . . . Hattiesburg, Miss.
William P. Cassedy . . Brookhaven, Miss.
John A. Johnson . . . . . Leland, Miss.

Sophomores

Jack Burnett . . . . . Meridian, Miss.
Samuel D. McIlwain . . . Batesville, Miss.
Marion S. McLellan . . . Sumner, Miss.
John Witherspoon . . . . Meridian, Miss.

Pledges

Fred W. Bishop . . . . Pascagoula, Miss.
Benjamin Caver . . . . . Meridian, Miss.
Walter G. Ditto . . . Greenwood, Miss.
William R. Dowlen . . . . Corinth, Miss.
Clarence W. McCord . . . Corinth, Miss.
Julius C. McIlwain . . . Pascagoula, Miss.
Willard L. McIlwain . . . Batesville, Miss.
Graham Pettey Rape . . Moss Point, Miss.
Jack Smith . . . . . Meridian, Miss.

BETA THETA PI

Averill, R. McLure, Cass dy, S. McIlwain, Vann, Busby, Burnett, McLellan, Johnson, Witherspoon, Brown, W. McIlwain, J. McIlwain, Dowlen, McCord, Smith, Rape, Bishop.

PI KAPPA PHI

Founded 1904

Colors: Gold and White — *Flower:* Red Rose

Forty-two Active Chapters

ALPHA LAMBDA CHAPTER

Established 1927

Fratres in Urbe

John Byron Gathright — Marvin Edward Dooley
Soule McElroy

Fratres in Facultate

Dr. James R. Simms, Jr. — Richard A. Miller

Fratres in Universitate

Seniors

Doric Hakes . . . . . Catchings, Miss.
Frank Hughes . . . . . Kossuth, Miss.
D. Prude Dabbs . . . . . Shannon, Miss.
R. Turner Dabbs . . . . . Shannon, Miss.
John Dyer . . . . . Houston, Miss.
Hal Shanks . . . . Taylorsville, Miss.

Juniors

Offa L. Casey . . . . . Laurel, Miss.
Blondy S. Henry . . . . . Darling, Miss.

Sophomores

James Rose . . . . . West Helena, Ark
John Ward . . . . . Darling, Miss.

Pledges

Harvey Mason . . . . Waynesboro, Miss.
Thomas L. Harvey . . . . Mathiston, Miss.
Jack Holmes . . . . . Oxford, Miss.
Herod Wise . . . . . Hughes, Ark.
John Hunter . . . . . Lucedale, Miss.
John Busby . . . . . Waynesboro, Miss.
Kirk McCormick . . . . Yazoo City, Miss.
Walter Boyett . . . . . Jackson, Miss.
Joe Parks . . . . . Oxford, Miss.
W. B. Haney, Jr. . . . . Oxford, Miss.
Clyde A. Harbin . . . . Memphis, Tenn.
Morris Jones . . . . . McComb, Miss.
James Brookshire . . . . . Beldon, Miss.
Allen Collins . . . . . Shannon, Miss.
Jerome Shaw . . . . Calhoun City, Miss.
Norris Overby . . . . . Brandon, Miss.

PI KAPPA PHI

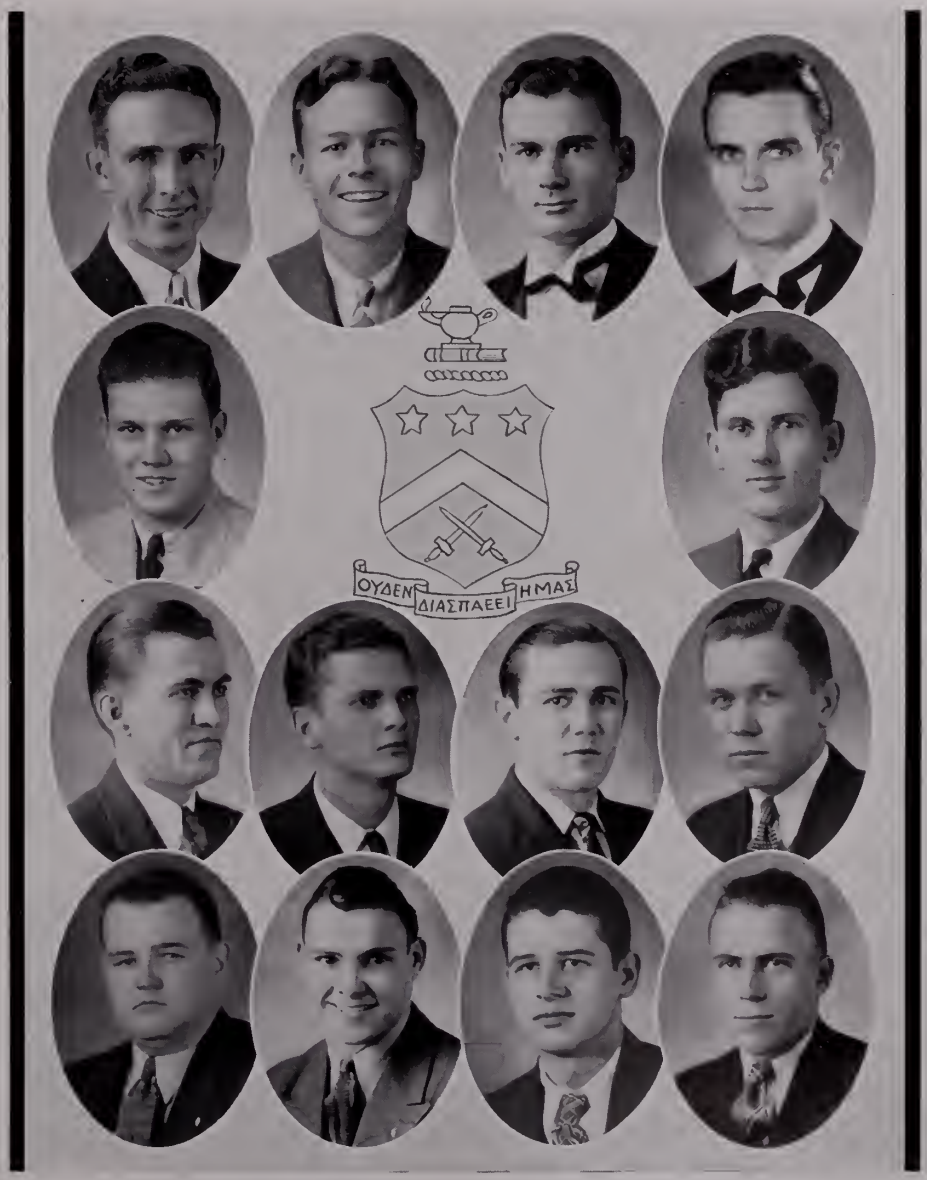

Hughes, Dyer Henry, Casey, Rose, Ward, Mason, Harvey Wise, Hunter, McCormick, Harbin, Jones, Overby.

PHI KAPPA PSI

Founded 1852

Colors: Cardinal Red and Hunters Green *Flower:* Jacqueminot Rose

Fifty-two Active Chapters

MISSISSIPPI ALPHA CHAPTER

Established 1857

Fratres in Urbe

Carl Bratton William Temple Hon. Taylor E. McElroy

Fratre in Facultate

Dr. J. J. Lenoir

Fratres in Universitate

Graduates

Royal Mattice . . . . . Oxford, Miss. Walter W. Murphey . . . . Oxford, Miss.

Seniors

Lea Cockerham . . . . . Gunnison, Miss.
Thomas S. Mayher . . . . Gulfport, Miss. Gordon Keith Rogers . . . Belzoni, Miss.

Juniors

Matthew Harper . . . . McComb, Miss. T. E. Caldwell . . . . . Meridian, Miss.

Sophomores

W. H. Cook, Jr. . . . . Jackson, Miss.
Russell Lindsey . . . . . Laurel, Miss. Joseph Sydney Mize . . . . Forrest, Miss.
John Madre . . . . . Memphis, Tenn. Samuel Pack . . . . . Laurel, Miss.

Pledges

Ben Bailey . . . . . Oakland, Miss.
Bill Bratton . . . . . Oxford, Miss. Lawrence Pope . . . . . Collins, Miss.
Odessa Cockerham . . . . Gunnison, Miss. A. C. Rhyne . . . . Pass Christian, Miss.
Curtis Hines . . . . . Cruger, Miss. Kemp Pace . . . . . Pace, Miss.
Egbert Hines . . . . . Cruger, Miss. Luther Sexton . . . . . Hazelhurst, Miss.
Henry Jones . . . . . Merigold, Miss. Clifford Shultz . . . . Memphis, Tenn.
Claude Keirn . . . . . Cruger, Miss. Guy B. Taylor . . . . . Oxford, Miss.
Paul Klotz . . . . . McComb, Miss. Richard Walker . . . . . Meridian, Miss.
Dale Mullen . . . . . Oxford, Miss. Bobbie Wheat . . . . . Enid, Miss.

PHI KAPPA PSI

Mayh r, Murphey, Caldwell, Harper, Lindsey, Madre, Mize, Bailey, Bratton, Cockerham, C. Hines, E. Hines, Kiern, Klotz, Rhyne, Pace, Shultz, Sexton, Taylor, Wheat.

ALPHA TAU OMEGA

Founded 1865

Colors: Blue and Gold — *Flower:* White Tea Rose

Ninety-five Active Chapters

DELTA PSI CHAPTER

Established 1927

Fratres in Urbe

Hon. Wright Patton — Hon. R X. Williams
Dr. Eugene Bramlette, Jr. — Robert L. Kirkwood, Jr.

Fratres in Facultate

Dean A. W. Milden — Coach C. M. Smith

Fratres in Universitate

Seniors

William R. Armstrong . . Houston, Miss.
Lester Carruth . . . . Brookhaven, Miss.
Vardaman S. Dunn . . . Greenwood, Miss.
George T. McClintock . . Belzoni, Miss.
Walser V. Prospere . . Washington, Miss.
William H. Scott . . . . . Houston, Miss.
Harold E. Thomas . . . Greenville, Miss.
Thomas Gaines . . . . New Albany, Miss.

Juniors

James A. Clark . . . . . Ruleville, Miss.
Jetson P. Tatum . . . . Meridian, Miss

Sophomores

Gwyne T. Brunt . . . . . Ethel, Miss.
Howard Q. Davis . . . . Indianola, Miss.
Chester D. Gaston . . . Columbus, Miss.
Charles A. Pollard . . . Greenwood, Miss.

Pledges

Marcus Beddingfield . . . Meridian, Miss.
Curtis G. Boyett . . . . . Shelby, Miss.
Ollie D. Brame . . . . . Canton, Miss.
Miller Clark . . . . . Ruleville, Miss.
George A. Gunter . . . Kilmichael, Miss.
D. McMullan . . . . . Lake, Miss.
Harry Nicoll . . . . . Meridian, Miss.
Thomas L. Royce . . . . . Isola, Miss.
Jack Scott . . . . . Kosciusko, Miss.
Charles R. Smith . . . . . Corinth, Miss.
Frank Van Devender . . . Meridian, Miss.
Edward F. Whittington . Clarksdale, Miss.
Douglass Wright . . . . . Houston, Miss.

ALPHA TAU OMEGA

Armstrong, J. Clark, Davis, Dunn, McClintock, Pollard, Prospere, Scott, Thomas, Brame, M. Clark, McMullan, Royce, Smith, Whittington.

SIGMA ALPHA EPSILON

Colors: Royal Purple and Gold *Founded 1856* *Flower:* Violet

One Hundred and Eight Active Chapters

MISSISSIPPI GAMMA CHAPTER

Established 1926

Fratres in Urbe

L. Oldham
W. N. Leavell
W. L. Archibald
Carl Coers
Philip Carnathan
J. W. T. Falkner
J. W. T. Falkner IV
John Falkner
William Falkner
Murry C. Falkner
James Stone, Jr.
R. L. Sullivan

Fratres in Facultate

Jeff C. Hamm
Dr. David H. Bishop

Fratres in Universitate

Seniors

Bert N. Coers . . . . . Meridian, Miss.
W. M. Ethridge . . . . West Point, Miss.
David W. Houston III . . Aberdeen, Miss.
Ernest L. Joyner . . . . . Tupelo, Miss.
John S. Lewis . . . . . Woodville, Miss.
Clyde V. Maxwell . . . . Pickens, Miss.
Lawrence H. McDuff . . Hattiesburg, Miss.
Guy Mitchell, Jr. . . . . Tupelo, Miss.
William D. Seale . . . . . Jackson, Miss.
Robert Owen Shephard . . Meridian, Miss.

Juniors

Richard B. Booth . . . . Aberdeen, Miss.
Colin Campbell . . . . Yazoo City, Miss.
Virgil Cook . . . . . Oxford, Miss.
Milton Cook . . . . . Oxford, Miss.
Robert H. Davis . . . . . Okolona, Miss.
James Fisackerly . . . . . Blaine, Miss.
Aubrey B. Fulton . . . . . Jackson, Miss.
Alex Gillam . . . . Clarksdale, Miss.
James Fay Hall . . . . . Tupelo, Miss.
Arthur V. Hays . . . . Hattiesburg, Miss.
Waddell Mashburn . . . Clarksdale, Miss.
Frank Massengill . . . Brookhaven, Miss.
Robert Ray . . . . . Canton, Miss.
Clant J. M. Seay . . . . Hattiesburg, Miss.
Robert C. Shelby . . . . Clarksdale, Miss
Rufus Simpson . . . . . Meridian, Miss.
W. B. Watkins, Jr. . . . Aberdeen, Miss.
B. Frank Williams . . . . Gulfport, Miss.
Tom Wood . . . . . Woodville, Miss
George F. Woodliff . . . . Jackson, Miss.

Sophomores

John N. Anderson . . . . Memphis, Tenn.
Elmo Ballard . . . . . Tupelo, Miss.
Roy Collins . . . . . Memphis, Tenn.
Watt Daniel . . . . . Tupelo, Miss.
Abbott Ferriss . . . . . Jonestown, Miss.
Clarke Holmes . . . . . Hernando, Miss.
Albert McLaurine . . . . McComb, Miss.
Charles H. Moffat, Jr. . . Senatobia, Miss.
Tom Murphee . . . . . Jackson, Miss.
James William Price . . Hattiesburg, Miss.
James L. Royals . . . . . Meridian, Miss.
Charles Seagrest . . . Port Gibson, Miss.

Pledges

George Buchanan . . Holly Springs, Miss.
James Buchanan . . . . Holly Springs, Miss
W. Ross Bush . . . . . Jonestown, Miss.
Bent Caffey . . . . . Duck Hill, Miss.
Carl Crisler . . . . . Aberdeen, Miss.
Alfred Dantzler . . . . . Biloxi, Miss.
Jack Dinkins . . . . . Canton, Miss.
Robert Dunn . . . . . Hattiesburg, Miss.
A. B. Furlow . . . . . Brookhaven, Miss.
Charles Hall . . . . . Hernando, Miss.
Charles Herron . . . . . Canton, Miss.
Frank Holloman . . . . Ruleville, Miss.
Herman Gray Johnson . Meridian, Miss.
Paul B. Johnson, Jr. . . Hattiesburg, Miss.
Richard Keye . . . . . Rockford, Ill.
Charles Lawrence . . . . Meridian, Miss.
George Liddell . . . . . Rockford, Ill.
Edward McDonnell . . . . Jackson, Miss.
H. R. Montgomery . . . Port Gibson, Miss.
Harry Pierce . . . . . Vicksburg, Miss.
Howard Pigford . . . . . Meridian, Miss.
William Porter . . . . Memphis, Tenn.
James Pringle . . . . . Biloxi, Miss.
Louis Rockett . . . . . Hattiesburg, Miss.
Jack Simmons . . . . . Hattiesburg, Miss.
Travis Taylor . . . . Friars Points, Miss.
William Thames . . . . . Jackson, Miss.
Edward Walker . . . . . Picayune, Miss.
Robert M. Watkins . . . Aberdeen, Miss.
Julian Wheliss . . . . Hattiesburg, Miss.

SIGMA ALPHA EPSILON

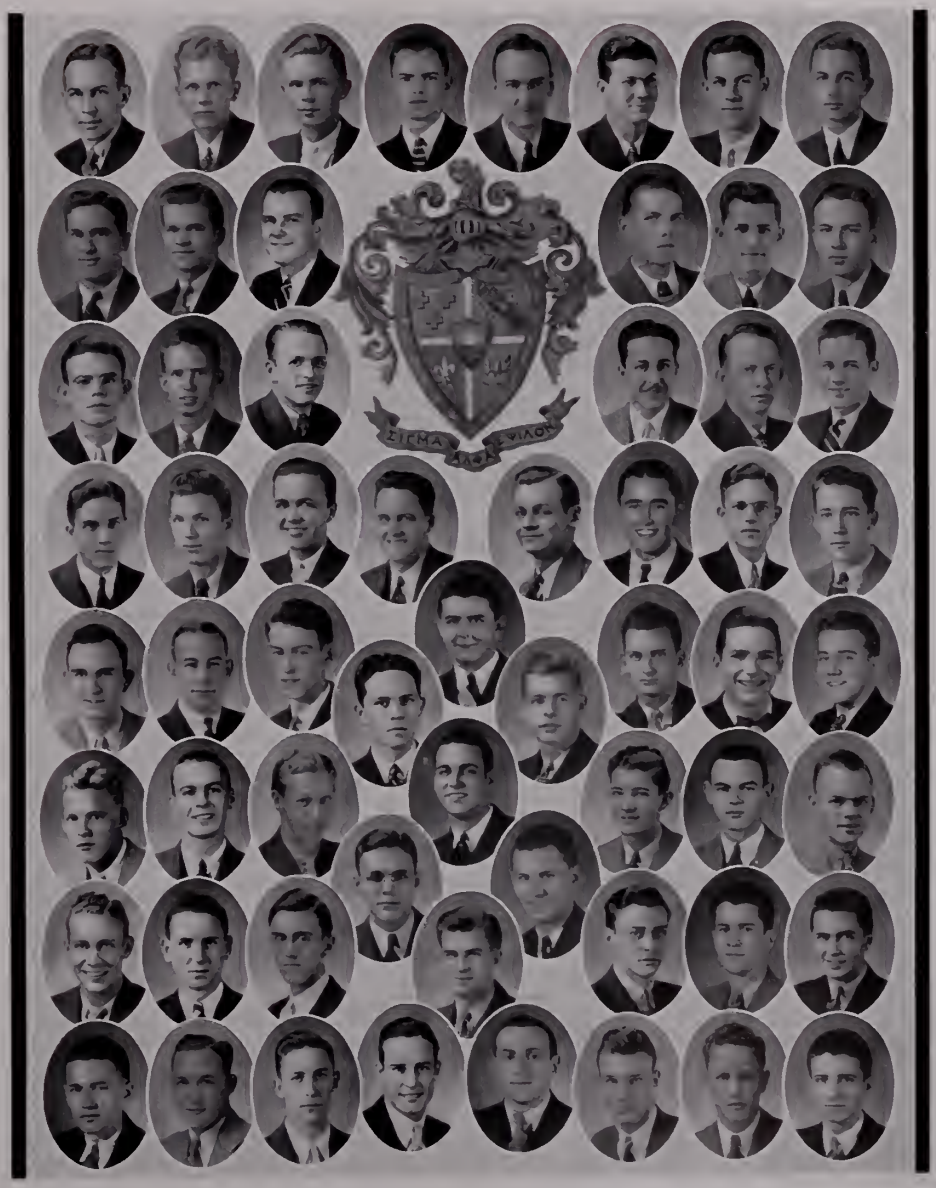

Houston, Lewis, Maxwell, McDuff, Mitchell, Shephard, Booth, Campbell, V. Cook, M. Cook, Davis, Fisackerly, Gillam, Hall, Hays, Mashburn, Massengill, Ray, Seay, Shelby, Watkins, Williams, Wood, Woodliff, Anderson, Ballard, Collins, Dani l, Ferriss, Holmes, McLaurine, Moffatt, Murphee, Price, Royals, Seagrest, G. Buchanan, J. Buchanan, Bush, Crisler, Dantzler, Dinkins, Dunn, Furlow, C. Hall, Herron, Holloman, H. Johnson, Keye, Lawrence, Liddell, McDonnell, Montgom ry, Pierce, Pringle, Rockett, Simmons, Taylor, Thames, R. Watkins, Wheliss.

SIGMA PHI EPSILON

Founded 1901

Colors: Royal Purple and Red *Flowers:* American Beauty Rose and Violet

Sixty-seven Active Chapters

MISSISSIPPI ALPHA CHAPTER

Established 1928

Fratres in Urbe

Bramlette Roberts W. H. Roberts

Fratres in Universitate

Seniors

S. Earl Grimes, Jr. . . . Sanatorium, Miss.
Edwin Hayman . . . . . McComb, Miss.
Fred Patton . . . . . Oxford, Miss.
Ralph Williams . . . . . Drew, Miss.

Juniors

Audler Eaton . . . . . Sumrall, Miss.
T. J. Morehead . . . . . Parchman, Miss.
Melvin Shirley . . . . . Baldwin, Miss.
David Smallwood . . . . . Oxford, Miss.
Victor H. Torrey, Jr. . . . Meadville, Miss.
Howard Wiggins . . . . Merigold, Miss.

Pledges

George H. Bergold . . . . . Osyka, Miss.
Claude Coffman . . . . . Merigold, Miss.
Arthur Cross . . . . . Forrest, Miss.
Fred Felder . . . . . McComb, Miss.
B. J. Goss, Jr. . . . . Columbia, Miss.
Tillis J. Hill . . . . . Laurel, Miss.
Phillip Izard . . . . . Georgetown, Miss.
Hunter Jones . . . . . Merigold, Miss.
Robert Livingston . . . . . Prentiss, Miss.
Toxey McBride . . . . . Sumrall, Miss.
Henry McKenzie . . . . . Forest, Miss.
Hazel Lackey . . . . . Forest, Miss.
Ernest O'Neal . . . . . Saucier, Miss.
B. F. Parker . . . . . Foxworth, Miss.
Edwin Watts . . . . . Sumrall, Miss.
Frantz Watts . . . . . Bogalusa, La.
J. D. Williams . . . . Pelahatchie, Miss.
Joe Wilson . . . . . Oxford, Miss.

SIGMA PHI EPSILON

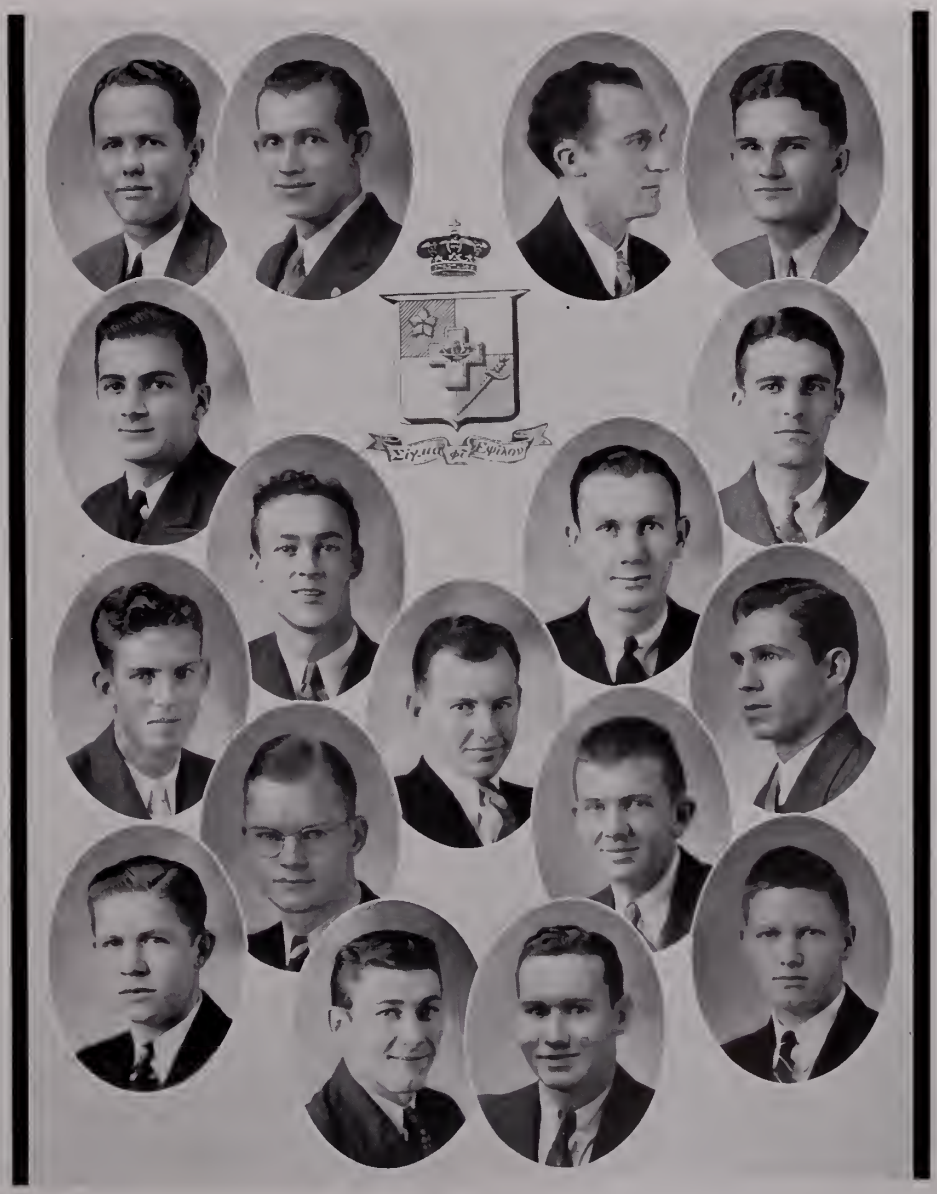

Grimes, Hayman, Patton, Wil iams, Eaton, Shirley, Wiggins, Bergold, Coffman, Felder, Goss, Hill, Izard, McBryde, Lackey, O'Neal, Parker.

PHI DELTA THETA

Founded 1848

Colors: Azure and Argent — *Flower:* White Carnation

One Hundred and Four Active Chapters

MISSISSIPPI ALPHA CHAPTER

Established 1877

Fratres in Urbe

Bill Harmon — Will Lewis — Ben Price — Thomas Yates

Fratre in Facultate

Charles O. Smalling

Fratres in Universitate

Graduate

Thaddeus C. Lockard . . . . Bailey, Miss.

Seniors

James H. Armstrong . . . . Vaiden, Miss.
John C. Bowen, Jr. . . . Senatobia, Miss.
Chester H. Curtis . . . . Clarksdale, Miss.
Dave Fraiser . . . . . Greenwood, Miss.
Fred M. Glass . . . . . Winona, Miss.
Edwin Wilburn Hooker . . Lexington, Miss.
Benjamin F. Hand . . . Waynesboro, Miss.
James R. Johnson . . . . Senatobia, Miss.
Pete McCoy . . . . . Meridian, Miss.
Robert H. Pegram . . . . . Tupelo, Miss.

Juniors

George Buffaloe III . . . . Oxford, Miss.
Charles V. Fair . . . . . Louisville, Miss.
Davis L. Fair . . . . . Louisville, Miss.
Wallace H. Livingston, Jr. Santa Fe, N. M.
Lee McLean . . . . . Blaine, Miss.
Robert B. Nance . . . . Clarksdale, Miss.
Robert D. Portwood, Jr. . Greenwood, Miss.
Albert Russell . . . . . Oxford, Miss.
Weston H. Segura . . . . . Jackson, Miss.
James Luther Spencer, Jr. Carrollton, Miss.

Sophomores

John R. Abbott . . . . West Point, Miss.
George Lawrence Adams . Natchez, Miss.
Robert H. Atkinson . . Water Valley, Miss.
Sam C. Atkinson . . . . . Drew, Miss.
James Davant . . . . . Jackson, Miss.
Robert Finlay . . . . . Glen Allen, Miss.
James D. Frith . . . . . McComb, Miss.
J. Kirby Harrell . . . . . McComb, Miss.
Chester A. McLarty . . . . Oxford, Miss.
William T. McGehee . . Greenville, Miss.
Charles G. Nichols, Jr. . . Swifton, Miss.
Kenneth A. Price . . . . McComb, Miss.
Robert R. Swittenberg . . Lexington, Miss.
Walter A. Welty . . . . Jackson, Miss.
Cauley Williams . . . . Clarksdale, Miss.

Pledges

Sam H. Allen . . . . . Iuka, Miss.
William H. Allen . . . . . Iuka, Miss.
Douglass M. Bramlett . Woodville, Miss.
Robert Caney . . . . . Meridian, Miss.
Eugene L. Fair . . . . . Louisville, Miss.
Sam J. Foose, Jr. . . . . Tchula, Miss.
Robert Gardner, Jr. . . . Greenwood, Miss.
Ed Westley Gatlin . . . . McComb, Miss.
David Hamilton . . . . . Meridian, Miss.
Homer L. Hooper . . . Philadelphia, Miss.
Claude Jackson . . . . Kosciusko, Miss.
Robert Magruder . . . Port Gibson, Miss.
George H. McLean . . . . Blaine, Miss.
William H. Mounger, Jr. . . Oxford, Miss.
William P. Nance . . . . . Jackson, Miss.
Percy F. Parker . . . . . Canton, Miss.
John T. Sherman . . . . Meridian, Miss.
Rowan T. Thomas . . . . . Boyle, Miss.
Robert Wall . . . . . Boyle, Miss.
James Pete Webster . . . . Oxford, Miss.
Joseph E. West . . . . . Clarksdale, Miss.

PHI DELTA THETA

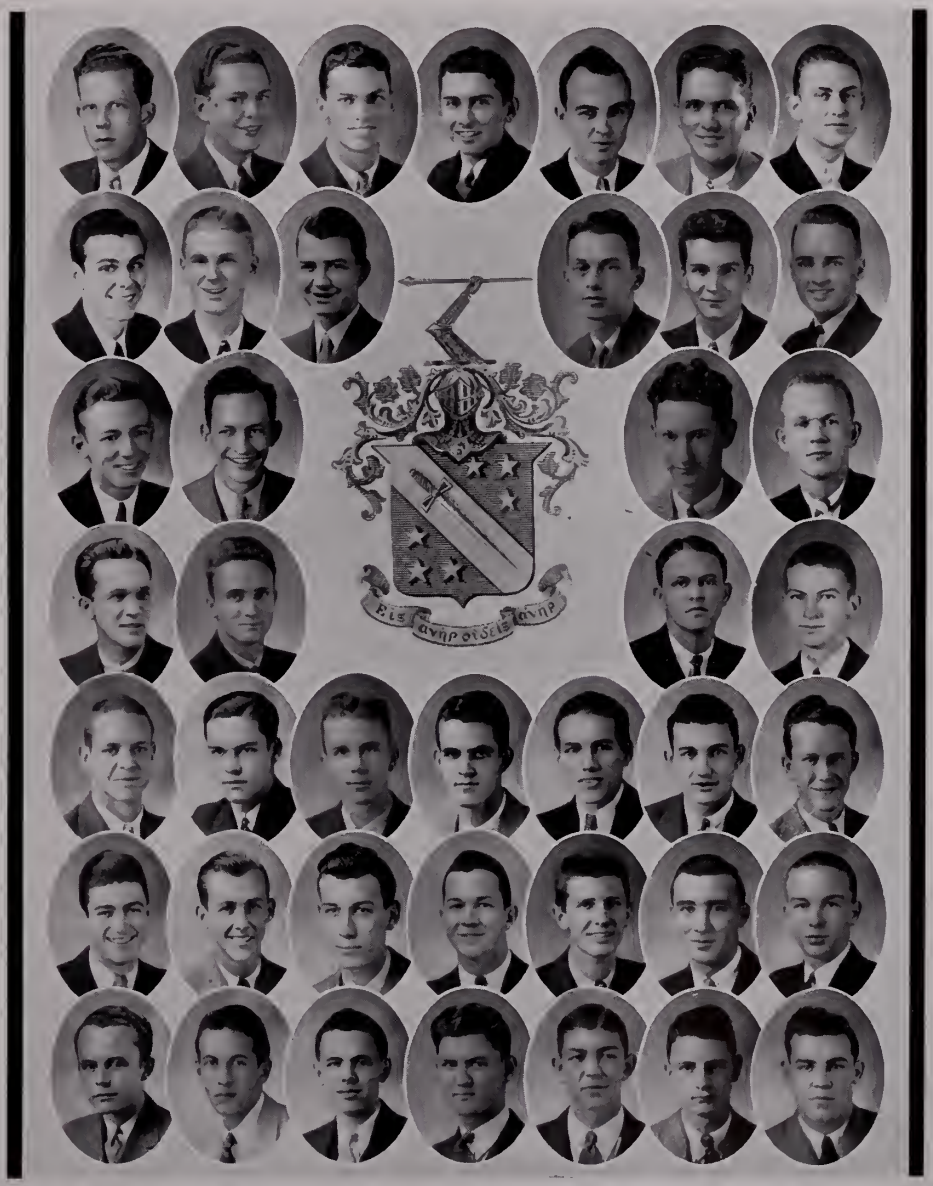

Armstrong, Bowen, Curtis, Frasier, Glass, Hooker, Johnson, R. Nance, Spencer, Swittenberg, Williams, Adams, Abbott, R. Atkinson, Allen, Buffaloe, Carn·y, C. Fair, D. Fair, Frith, Foose, Gardner, Gatlin, Harrell, Hamilton, Hooper, L. McLean, McLarty, McGehee, H. McLean, Magruder, Mounger, Nichols, W. Nance, Price, Russell, Sherman, Thomas, Wall, Webster, West.

DELTA KAPPA EPSILON

Founded 1844

Colors: Crimson, Old Gold and Azure

Flower: Pansy

Forty-six Active Chapters

CHI CHAPTER

Established 1850

Fratres in Urbe

Tim Hutchinson
Phil Stone
F. H. Rowland
D. E. Neilson
W. D. Heddleston
W. D. Heddleston, Jr.

Frater in Facultate

F. E. Farquear

Fratres in Universitate

Seniors

Joe N. Bailey, Jr. . . . . Coffeeville, Miss.
William W. Joor . . . Rolling Fork, Miss.
Charles S. Rand . . . . . Summit, Miss.

Juniors

Charles G. Deaton . . . Batesville, Miss.
Robert L. Holley, Jr. . . . . Oxford, Miss.
C. C. Stephenson, Jr. . Holly Springs, Miss.

Sophomores

Guinn S. Cost . . . . . Coffeeville, Miss.
Kenneth M. Crosby . . . West Point, Miss.
Edwin S. Grantham . . . West Point, Miss.
Orval N. Hooker . . . Rolling Fork, Miss.
George H. Martin . . . . Anguilla, Miss.
David G. Neilson, Jr. . . . . Oxford, Miss.
W. J. Staggers, Jr. . . . West Point, Miss.
Bernard H. Woodard . . Spring Hill, Tenn.

Pledges

J. Cooper Adams . . . . . Corinth, Miss.
Louis H. Burghard . . . . Clinton, Miss.
Gene H. Dent . . . . . Lockhart, S. C.
Ben L. Evans . . . . Holly Springs, Miss.
Harper Johnson, Jr. . . . Senatobia, Miss.
Tom C. Lacey . . . . Holly Springs, Miss.
James S. Overstreet . . . . DeKalb, Miss.
Claude H. Selby . . . . . Sartartia, Miss.

DELTA KAPPA EPSILON

Joor, Rand, Bailey, Deaton, St phenson, Holly, Martin, Neilson, Crosby, Grantham, Cost, Woodard, Staggers, Hooker, Selby, Evans, Lacey, Burghard, Dent, Overstreet, Johnson, Adams.

PHI PI PHI

Founded 1915

Colors: Black and Turquoise Blue *Flower:* Blue Bell

Twenty Active Chapters

OMICRON CHAPTER

Established 1927

FRATER IN URBE

FRANK HEARD

FRATER IN FACULTATE

PERCY LEE RAINWATER

FRATRES IN FACULTATE

F. E. FARQUEAR

RALPH J. MITCHELL . . . . Oxford RES IN UNIVERSITATE ONE . . . . . Sledge, Miss.

Seniors

PRESTON M. DAVIS . . . . . Tula, Miss. WILLIAM KINZER . . . . . Yokena, Miss.
NEWMAN C. DORSEY . . Water Valley, Miss. . . . . SUM F. LYLES . . . . . Oxford, Miss.

Juniors

WILLIAM H. REEVES . . . . Jackson, Miss. T. LAKE WILROY . . . . Hernando, Miss.

Sophomores

ERNEST E. DEMATATIS . . Washington, D. C. KENDALL G. RAYBURN . . . Pontotoc, Miss.

Pledges

HERMAN L. BERRYHILL . . . Learned, Miss. HOWARD W. FERRELL . . . Pontotoc, Miss.
FLOYD P. SMITH . . . . . Carthage, Miss. DAVIS H. SARTOR . . . . . Pachuta, Miss.
NEWTON L. CROSBY, IV . . Picayune, Miss. HUGH H. HARALSON . . . Harperville, Miss.
BILL JOLLY . . . . . Edinburgh, Miss. OLIVER W. ULMER . . . . Picayune, Miss.
SEGREST TIDWELL . . . . Batesville, Miss. THURSTON E. WILKES . . . Picayune, Miss.
BENJAMIN F. JOHNSON, JR. . . Jackson, Miss. EDWARD READ . . . . . Picayune, Miss.
J. EDWIN HARWELL . . . . . Tula, Miss. WARREN DORSEY . . . Water Valley, Miss.
E. SHIRLEY DAVIS . . . . Horn Lake, Miss. FRANK HART . . . . . Picayune, Miss.
J. PAYNE BILBO . . . . . Picayune, Miss.

PHI PI PHI

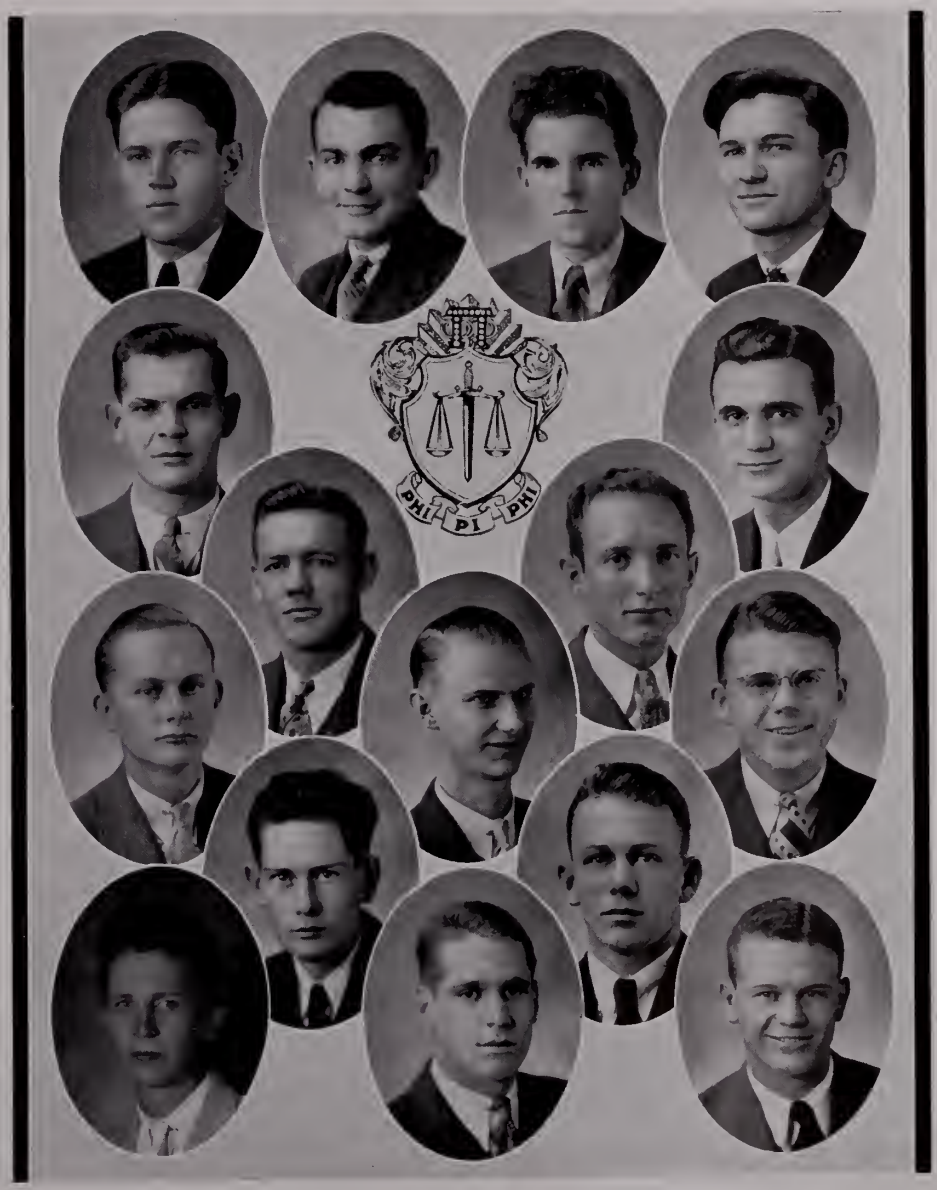

N. Dorsey, Davis, Kinzer, Lyles, Wilroy, Demitatis, Berryhill, Crosby, Jolly, Harwell, Ferrell, Sartor, Read, W. Dorsey, Hart, Bilbo.

SIGMA CHI

Founded 1855

Colors: Blue and Old Gold

Flower: White Tea Rose

Ninety-six Active Chapters

ETA CHAPTER

Established 1857

Fratres in Urbe

Dr. B. S. Guyton
Branham Hume
David T. Carter
W. M. Reid
Jack Elliott

Fratres in Facultate

Dean T. C. Kimbrough
Dr. R. J. Farley
L. C. Andrews
Grady Guyton
Dean R. M. Guess
Dr. A. H. Little
Coach Ed. L. Walker

Fratres in Universitate

Seniors

Norman C. Brewer, Jr. . . Greenwood, Miss.
Edwin M. Brooks . . . . . Tupelo, Miss.
Lee Simrall Caine . . . . Columbus, Miss.
Ebb James Ford, Jr. . . . Pascagoula, Miss.
Birney Imes, Jr. . . . . Columbus, Miss.
Randolph Klyce . . . . . Corinth, Miss.
W. W. Mitchell . . . . . Como, Miss.
R. Hughes Mendal . . . Vicksburg, Miss.
Thomas McKell . . . . Port Gibson, Miss.

Juniors

David J. Brewer . . . . Greenwood, Miss.
James P. Biederharn . . . Vicksburg, Miss.
Cullen Curlee, Jr. . . . Vicksburg, Miss.
Charles Neblett . . . Morgan City, Miss.
Hugh Cunningham, Jr. . . Corinth, Miss.
W. S. Embree, Jr. . . . . Como, Miss.
Bert S. Ervin, Jr. . . . . Crawford, Miss.
Hiram Elliott . . . . . Oxford, Miss.
Robert Moreton . . . . Brookhaven, Miss.
John Q. Poindexter . . . . . Macon, Miss.

Sophomores

William R. Barber . . . . Gulfport, Miss.
William Brinson . . . . Columbia, Miss.
J. Gould Gardner . . . . Columbia, Miss.
Gus Maxwell, Jr. . . . . Columbia, Miss.
Lucian Minor . . . . . Macon, Miss.
Charles Phillips . . . . . Wesson, Miss.
Arthur Ray . . . . . Rienzi, Miss.
James Sartin . . . . . Hattiesburg, Miss.
Robert Scovill . . . . Hattiesburg, Miss.
Robert Stephenson . . . . Lexington, Miss.
Harry E. Wilson . . . . Columbus, Miss.
Archirald Sturdivant, Jr. . Glendora, Miss.

Pledges

Bill Guyton . . . . . Oxford, Miss.
Scott Tennyson . . . . . Columbus, Miss.
Gage Woodard . . . . . Oxford, Miss.
Willette Duckworth . . . Columbus, Miss.
Henry Gunter . . . . . Columbus, Miss.
Carroll Hudson . . . . . Columbus, Miss.
Jim K. Cunningham . . . Vicksburg, Miss.
Fred P. Shelby . . . . . Shelby, Miss.
William W. Whitfield . . Picayune, Miss.
Lawrence Ferris . . . . . Macon, Miss.
Robert Perry . . . . . Rienzi, Miss.
George Butler, Jr. . . . . Jackson, Miss.
Baxter Knox, Jr. . . . New Albany, Miss.
Ed Wells . . . . . Vicksburg, Miss.
Warner Biedenharn . . . Vicksburg, Miss.
James Harris . . . . . Webb, Miss.
Stephen Stigler . . . . Greenville, Miss.
Brent F. Quinn . . . . Greenwood, Miss.
Lloyd Coleman . . . . . Doddsville, Miss.
Norman Sartin . . . . Hattiesburg, Miss.
Clint Gee, Jr. . . . . Carrollton, Miss.
Jack Carver . . . . . Moline, Ill.
Clyde McGee . . . . . Leland, Miss.
Bill Alexander . . . . . Como, Miss.
William Bradford . . . . Itta Bena, Miss.

SIGMA CHI

Guess, N. Brewer, Brooks, Ford, Klyce, Mitchell, D. Brewer, Biedenharn, Neblett, Embree, Ervin, Moreton, Brinson, Guyton, Woodard, Duckworth, Gunter, Hudson, Cunningham, Ferris, Perry, Wells, Harris, Stigler, Quinn, Gee, McGee, Alexander, Bradford, Sturdivant, Coleman.

INTER-FRATERNITY COUNCIL

Officers

Earl Grimes . . . . . *President*
Garland Lyell . . . . . *Vice-President*
Charles Deaton . . . . . *Secretary-Treasurer*

Members

Alpha Tau Omega
Lester Carruth
Walser Prosperi

Beta Theta Pi
William Averill
William Cassedy

Delta Psi
Shed Roberson
Garland Lyell

Delta Kappa Epsilon
Charles Rand
Charles Deaton

Delta Tau Delta
A. S. Coody
Harvey Carter

Kappa Alpha
J. E. Alford
Thomas Minniece

Phi Kappa Psi
Walter Murphy
Russell Lindsay

Phi Pi Phi
William Lyles
Thomas Kinzer

Pi Kappa Alpha
Lyle Bates
W. P. Mitchell

Phi Delta Theta
Chester Curtis
Wilburn Hooker

Pi Kappa Phi
John Ward
Blondy Henry

Sigma Alpha Epsilon
Dave Houston
Virgil Cook

Sigma Chi
W. W. Mitchell
Norman Brewer

Sigma Phi Epsilon
Earl Grimes
Victor Torrey

Sigma Nu
Ben Caldwell
Orman Gee

Phi Epsilon Pi
Mose Wander
Melvin Dovith

PI KAPPA PI

Honorary Scholastic Fraternity

Members in Faculty

Dr. Calvin S. Brown — Miss Ruth McNeil
Dr. W. L. Kennon — Dr. A. W. Milden

Officers

Frances E. Witty . . . . . *President*
Collier Stewart . . . . . *Vice-President*
Ruby Mooney . . . . . *Secretary-Treasurer*

Members

Ebb J. Ford . . . . . Pascagoula, Miss.
Ruby Mooney . . . . . Oxford, Miss.
T. C. Lockard . . . . . Bailey, Miss.
Collier Stewart . . . . . Charleston, Miss.
Charles Tindall . . . . . Indianola, Miss.
Frances Witty . . . . . Winona, Miss.
Gordon Meadors . . . . . Ellisville, Miss.

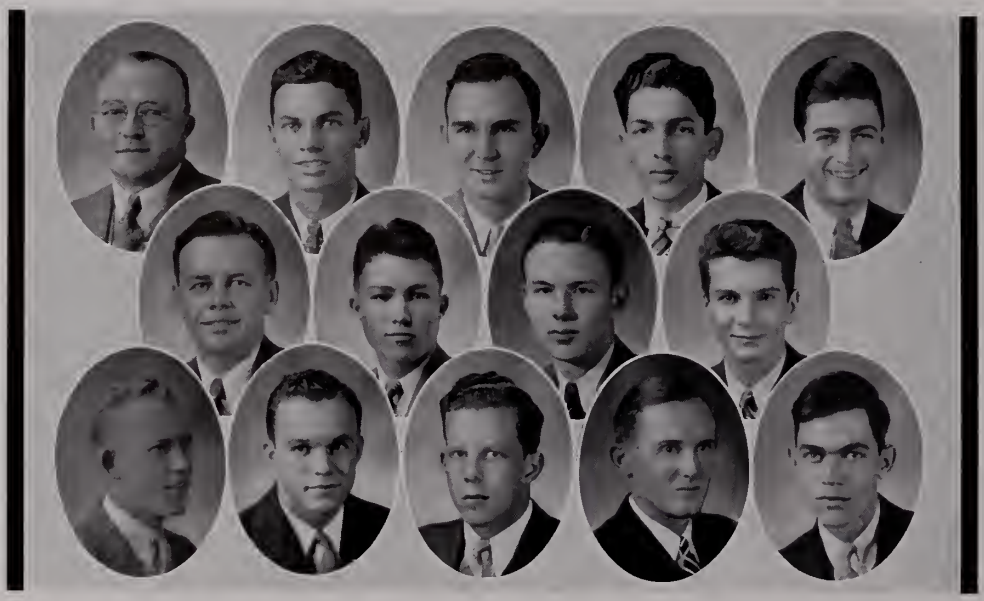

PHI ETA SIGMA

Freshman Honorary Scholastic Fraternity
Established 1929

Faculty Advisors

Dr. C. S. Sydnor — Dean R. M. Guess

Officers

Chester H. Curtis . . . . *Senior Advisor*
Abbott L. Ferriss . . . . . *President*
Paul M. Goldfarb . . . . *Vice-President*
Chester A. McLarty . . . . . *Secretary*
William J. Hossley . . . . . *Treasurer*
William R. Russell . . . . . *Historian*

Members

George L. Adams . . . . . Natchez, Miss.
James H. Armstrong . . . . Vaiden, Miss.
J. B. Bell, Jr. . . . . Greenville, Miss.
Chester H. Curtis . . . . Clarksdale, Miss.
J. W. Dorman . . . . . Myrtle, Miss.
Abbott L. Ferriss . . . . Jonestown, Miss.
Ebb. J. Ford, Jr. . . . . Pascagoula, Miss.
Paul M. Goldfarb . . . . Vicksburg, Miss.
James F. Hall, Jr. . . . . Tupelo, Miss.
N. C. House . . . . . Enid, Miss.
William J. Hossley .. . . Vicksburg, Miss.
Emmett D. Kemp, Jr. . . Sanatorium, Miss.
Chester A. McLarty . . . . Oxford, Miss.
Marion S. McLellan . . . . Sumner, Miss.
L. S. Pearce . . . . . Falkner, Miss.
William R. Russell . . . . Tunica, Miss.
James C. Stewart . . . . Charleston, Miss.
William W. Watkins . . Aberdeen, Miss.

ALPHA LAMBDA DELTA

Founded 1924

Colors: Gold, White, and Red

Established: 1929

UNIVERSITY OF MISSISSIPPI CHAPTER

Sorores in Facultate

Mrs. Louise Duncan — Miss Estella Hefley

Officers

Louise Howard . . . . . *President*
Florence Campbell . . . . *Vice-President*
Gale Noel . . . . . *Secretary*
Laura Bradford . . . . . *Treasurer*

Members

Onita Aldridge . . . . . Winona, Miss.
Annie Laura Allen . . . . Houston, Miss.
Laura Bradford . . . . . Webb, Miss.
Florence Campbell . . . . . Canton, Miss.
Lucy Lott Hathorn . . . University, Miss.
Louise Howard . . . . . Meridian, Miss.
Ruby Mooney . . . . . Oxford, Miss.
Gale Noel . . . . . Greenville, Miss.
Dellie Speed . . . . . Meridian, Miss.
Frances Witty . . . . . Winona, Miss.

MEDICAL CLUB

Group composed of the members of the School of Medicine

Officers

John D. Dyer . . . . . *President*
Ed Mabry . . . . . *Vice-President*
Jack Ulmer . . . . . *Secretary*
J. R. Priest . . . . . *Treasurer*

Members

J. H. Armstrong
W. R. Armstrong
Harvey Carter
E. S. Chapel
J. A. Clark
H. L. Cockerham
Burt Coers
Emanuel Cohen
R. T. Dabbs
W. M. Dabney
John Dorman
John D. Dyer
H. R. Elliot
L. H. Eubanks
I. C. Farmer
Mary E. Fatheree
J. S. Fisackerly
Fred Geisenberger
Alfred Habeeb
Ben Hand
T. L. Harvey
A. V. Hays
F. B. Hodges
N. C. House
Joe Hull
Lorenzo James
Julius Levine
C. M. Lobrano
I. E. Lobrano
Howard Kisner
T. E. McKell
Colon McNease
G. T. McPhail
Ed Mabry
R. D. Moreton
Gene Morrison
C. L. Neill
Leroy Pearce
Mrs. Modena Peterson
R. H. Pegram
J. R. Priest
Darden Reynolds
G. K. Rogers
Ed Sams
Rufus Simpson
Ralph Sneed
Jack Ulmer
R. P. Walker
W. A. Watkins
Jack Wilson
James Westerfield

PHARMACY CLUB

Group composed of the members of the School of Pharmacy

Officers

James Lowry Ingram . . . . . *President*
Louis A. Eaton . . . . . *Vice-President*
George C. Kealhofer . . . . . *Secretary*
John N. Blaylock . . . . . *Treasurer*
Elmer Lionel Hammond . . . . . *Dean of the School of Pharmacy*

Members

N. J. Blaylock
J. G. Hollingsworth
J. L. Ingram
George Kealhofer
C. S. Rand
V. E. Watts
Carl Weeks
William Wilson
C. H. Wise
J. B. Caver
J. A. Bornman
J. T. Brookshire
L. H. Burgherd
L. A. Eaton
C. N. Eley
G. C. Furr
O. C. Grigsby
T. H. McBride
T. J. Rosetti
C. K. Sample
H. E. Sumners
Hinds Blackwell
E. W. Bryan
Allen E. Collins
Charles Crenshaw
Joseph Duckworth
J. D. Frith
Clayton M. Hall
W. J. Hossley, Jr.
Thomas S. Livingston
J. M. Longmire
Arthur Ray
John Ward
Cecil L. Allred
William E. Bearden
L. F. Heard
J. R. Hood
R. M. Jones
K. W. McCormick
T. L. Nix
O. E. Pearce
C. V. Petty, Jr.
H. F. Salsbery
F. P. Simmons

BLUE KEY

National Honorary Fraternity
Established at University of Mississippi in 1929

Officers

Fred M. Glass . . . . . *President*
Charles S. Tindall . . . . *Vice-President*
William A. Bacon . . . *Recording Secretary*
Wells W. Woody . *Corresponding Secretary*
Dave W. Houston . . . . . *Treasurer*

Members

William A. Bacon
Lyle S. Bates
J. B. Bell
Norman Brewer
Berry D. Brown
Ben Caldwell
Lester Carruth
Harvey Carter
Chester H. Curtis
Fred M. Glass
Earl Grimes

N. C. House
Dave W. Houston III
T. C. Lockard, Jr.
Shed H. Roberson
Clant M. Seay
Archie Starnes
Collier Stewart
Charles Tindall
Guy W. Mitchell, Jr.
Wells W. Woody

THE CARDINAL CLUB

Host to Visiting Athletic Teams

Officers

O. K. Gee, Jr. . . . . *President*
Gus Maxwell . . . . . *Treasurer*

Members

Malcolm Baxter . . . . Pi Kappa Alpha
Gwynne Brunt . . . . Alpha Tau Omega
Denman Crow . . . . . Delta Psi
Watt Daniels . . . . Sigma Alpha Epsilon
Shirley Davis . . . . . Phi Pi Phi
Hazel Lackey . . . . . Sigma Phi Epsilon
O. K. Gee, Jr. . . . . Sigma Nu
George Martin . . . Delta Kappa Epsilon
Gus Maxwell . . . . . Sigma Chi
Julius McIlwain . . . . . Beta Theta Pi
Joe Mize . . . . . Phi Kappa Psi
Kenneth Price . . . . . Phi Delta Theta
W. C. Reed . . . . . Delta Tau Delta
Edward Seeman . . . . . Student Body
John Ward . . . . . Pi Kappa Phi
Clyde Watkins . . . . . Kappa Alpha
George Watson . . . . . Kappa Sigma
Marvin Watson . . . . . Student Body
Charles Westerfield . . . . . Sigma Nu

THE PIX

Inter-Sorority Society

MEMBERS

ORA ELIZABETH BOOKOUT
MARY ELLEN DALIER
RAMELLE EASON
HAYS GEE
HAZEL HARRISON
FRANCES HOLMES
MARGARET MACNICOL
ELIZABETH MCGEHEE
FRANCES NOLAN
LOUISE PAGE
FRANCES SCRUGGS
HELEN WAGNER
MARGARET WEBB

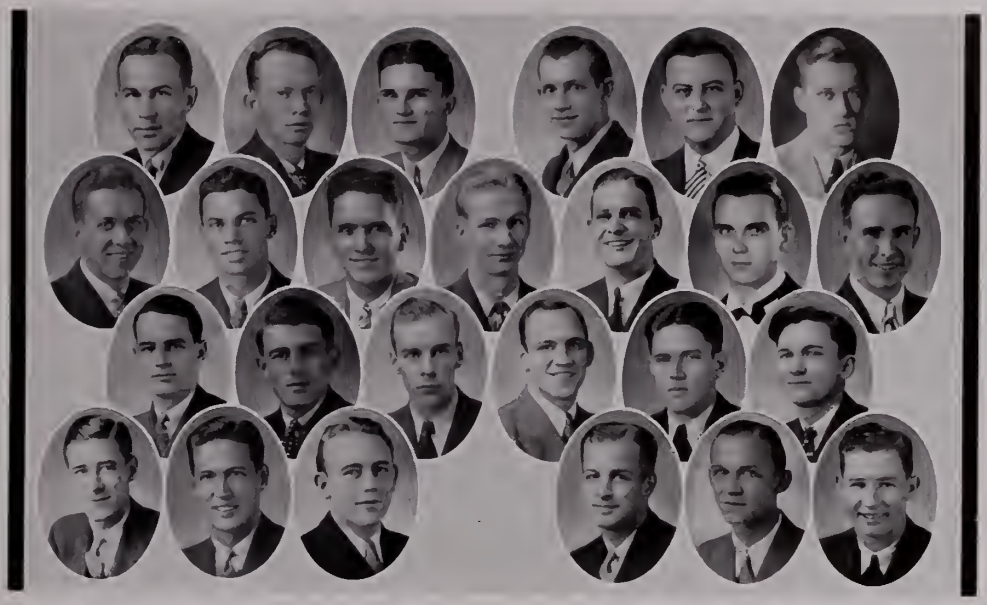

M. O. A. K. S.

Honorary Society for Seniors

MEMBERS

ARCHER STARNES	Kappa Sigma
DAN RUSSELL	Kappa Sigma
THOMAS S. MCWHORTER	Kappa Alpha
THOMAS M. KEESEE	Kappa Alpha
JOHN ALDRIDGE	Pi Kappa Alpha
LINDSEY SPIGHT	Pi Kappa Alpha
JOE BAILEY	Delta Kappa Epsilon
C. S. RAND	Delta Kappa Epsilon
NEWMAN DORSEY	Phi Pi Phi
BILL LYLES	Phi Pi Phi
JEPTHA BARBOUR	Delta Psi
SHED ROBINSON	Delta Psi
GEORGE MCCLINTOCK	Alpha Tau Omega
WALSER PROSPERI	Alpha Tau Omega
WILLIAM AVERILL	Beta Theta Pi
GORDON DITTO	Beta Theta Pi
O. L. CASEY	Pi Kappa Phi
FRANK HUGHES	Pi Kappa Phi
BEN CALDWELL	Sigma Nu
I. D. BENSON	Sigma Nu
CHESTER CURTIS	Phi Delta Theta
WILBURN HOOKER	Phi Delta Theta
O. C. COCKERHAM	Phi Kappa Psi
WALTER MURPHY	Phi Kappa Psi
NORMAN BREWER	Sigma Chi
BIRNEY IMES	Sigma Chi
ED HAYMAN	Sigma Phi Epsilon
E. M. WILLIAMS	Sigma Phi Epsilon
A. S. COODY	Delta Tau Delta
HAROLD MOUNGER	Delta Tau Delta
D. W. HOUSTON III	Sigma Alpha Epsilon
CLANT SEAY	Sigma Alpha Epsilon

HERMEAN LITERARY SOCIETY

Founded at University of Mississippi 1848

Officers

Walter Jones . . . . . *President*
Richard Booth . . . . . *Vice-President*
Jimmie Johnson . . . . . *Secretary*
James Royals . . . . . *Treasurer*

Members

Shirley Livingston
Kemp Pace
W. E. Beaden
Richard Keye
David Hamilton
L. E. Grice
Travis Taylor
Homer Hooper
Gene Fair
LeMount Hogan
George Woodliff
Albert Russell
Gene Caldwell
Abbott Ferriss
Charles Lawrence
Cordell White
William A. Bratton
Bill Robertson
Milton Marshall
George T. Lidell
John Wade Long
Bill Denton
Marion Watson
Billy Russell
Paul Quinn
John Kuykendall
Lawrence McDuff
Will Robertson Brooks
Alfred Dantzler
Frank Holloman
Teddy Smith
Jim Pringle
Paul Johnson
Rowan Thomas
Robert Wall
Clarke Holmes
Bob Carney
Jimmie Devante
Jack Dinkins
Charles Heron
Robert Dunn
Julian Wheeless
John Bowen
Bill Cassedy
Watt Daniels
Roy Collins
R. D. Jacobs, Jr.
Clifford Schultz
Dale S. Flemming
Ed McDonnell

PHI SIGMA LITERARY SOCIETY

Officers

John Abbott . . . . . *President*
Bill Jolly . . . . . *Vice-President*
Alonzo Westbrook . . . . . *Secretary*
Lake Wilroy . . . . . *Treasurer*
Scott Tennyson . . . . . *Critic*
Luther Spencer . . . . . *Reporter*

Members

Bill Nance
R. D. Crowe
Rodney Gates
Ernest Dematatis
William Bradford
Arthur Derrick
Hugh Rather
Keith Robinson
Francis Smith
Frank Tatum
Will Bidden
Herman Berryhill
M. L. Wooten
Robert Pope
E. C. Oliver
Guy Sennett
Sam Abbott
Tom Sherman
Oliver Magruder
Hugh Cunningham
Al Moore
John Woodbridge
J. P. Bilbo
Ed Read
Claude Petty
Ben Johnson
Bob McCormick
Jack Bennett
B. H. Martin
John Witherspoon
Sherman Haeggquist
Warner Harmon
Sam Adams

Y. M. C. A.

Officers

Guy Mitchell . . . . . *President*
Collier Stewart . . . . . *Vice-President*
Louis Hengen . . . . . *Secretary*
Wells Woody . . . . . *Treasurer*
R. M. Guess . . . . . *General Secretary*
Dr. J. C. Culley *Chmn. Board of Directors*
Dean T. C. Kimbrough . *Faculty Treasurer*

Members

John Aldridge
Billy Bacon
Joe Bailey
Lyle Bates
I. D. Benson
John Bowen
Norman Brewer
Edwin Brooks
Berry Brown
Jack Burnett
Ben Caldwell
Harvey Carter
O. L. Casey
James A. Clark
A. S. Coody
Henry Cook
Chester Curtis
D. P. Dabbs
Frank Davis
Howard Davis
E. E. Dematatis
Oscar Dooley
George Ethridge
James Fisackerly
Guy Fisher
H. G. Flowers
Aubrey Fulton
Fred Glass
S. E. Grimes
Thomas Harvey
Arthur Hays
D. W. Houston
Jimmie Johnson
Nevin Jones
George Kealhofer
L. T. Kennedy
Lawrence McDuff
Burdett Martin
Tommy Mayher
W. W. Mitchell
C. H. Moffatt
Alfred Moore
Sam Pack
Charles Phillips
Bob Ray
G. K. Rogers
Stokes Robertson
Dan Russell
Teat Scay
R. O. Shephard
Floyd Smith
Archie Starnes
W. A. Stigler
Lee Stokes
John E. Stone
J. W. Strong
Herbert Sumners
H. E. Thomas
Charles Tindall
Mose Wander
Carl Weeks
T. N. Wiggins
George Winters
E. F. Yerby

Y. W. C. A.

Officers

Sue Wright . . . . . *President*
Hazel Harrison . . . . . *Vice-President*
Onita Aldridge . . . . . *Secretary*
Frances Witty . . . . . *Treasurer*
Mrs. V. A. Coulter . . . . . *Chairman, Board of Directors*

Senior Cabinet

Mary Abbay
Callie Austin
Charlotte Blackstone
Ora Elizabeth Bookout
May Cook
Jessie Mae Crosby
Alice Vivian Denman
Mary Alice Fatheree
Lucille Fedric
Frances Holmes
Emily Hosmer
Jean Jackson
Elizabeth McGehee
Joan Mauffray
Frances Maxwell
Ruby Mooney
Gertrude Neel
Janis Perkins
Sue Pointer
Jane Saunders
Mildred Smith
Dorothy Thompson
Elizabeth Townsend
Margaret Webb

OLE MISS MUSICAL CLUB

Officers

E. F. Yerby . . . . . *President*
Thomas S. Mayher . . . . *Vice-President*
S. Earl Grimes, Jr. . . *Secretary-Treasurer*
Mrs. Laura T. Martin . . . . . *Director*
Mr. R. M. Guess . . . . *Business Manager*

Chorus

First Tenor

James Wallace
George H. McLean
George Buffalo, III
Norman E. King
• S. Earl Grimes, Jr.
Robert Wheat

Second Tenor

Edwin W. Brooks
Robert Lomax
Samuel Bigham
Egbert J. Hines, Jr.
A. Y. Sturdivant
Robert H. McCormick

First Bass

Robert D. Portwood
Russell Lindsey
• Thomas S. Mayher
Robert Swittenberg
Ben T. Bailey
George W. Green

Second Bass

Hugh L. Reid
George Kealhofer
Lee D. McLean
W. L. Underwood
Zeno L. Mangum
Robert E. Perry

A. G. Bowen . . . . . *Pianist*
Rosendo Caballero . . . . . *Violinist*

MISSISSIPPIANS ORCHESTRA

Herbie Holmes, *Director and Vocalist*

E. E. Yerby . . . *Saxophone and Clarinet*
Rives Hutcherson . *Saxophone and Clarinet*
Joe Weiler . . . . . *Saxophone and Flute*
McRae Adams . . . . . *Trumpet*
Jimmie Weiler . . . . . *Trumpet*
Homer Corley . . . . . *Trumpet*
John Haerle . . . . . *Trombone*
Huron Hutcherson . . . . . *Piano*
"Chuck" Haerle . . . . . *Drums*
Jack Riggin . . . . . *Bass*

OLE MISS GIRLS' GLEE CLUB

Mrs. Laura T. Martin . . . . . *Director*
Miss Ruth McNeil . . . . . *Accompanist*
Miss Vivian Heard . . . . . *Pianist*

Officers

Dorothy Thompson . . . . . *President*
Frances Holmes . . . . . *Vice-President*
Frances Nolan . . . . . *Secretary*
Joan Mauffray . . . . . *Treasurer*

Members

Mary Abbay
Nancy Abbay
Nan Dyer
Florence Campbell
Elizabeth Conley
Mabel Dean
Mary Alice Farris
Margaret Gatlin
Annie Laurie Hargis
Rosa Healy
Vivian Heard
Frances Holmes
Margaret Kirk
Alice Lightcap
Nettie Helen Litton
Margaret McNichol
Joan Mauffray
Mildred McCoy
Rose Mary McCoy
Frances Nolan
Helen Poirer
Mary Speed
Dorothy Thompson
Mary L. Wilkerson
Fisher Watkins
Lucille Whitehead
Mary Elizabeth Yates
Margaret Harris
Margaret Joyner

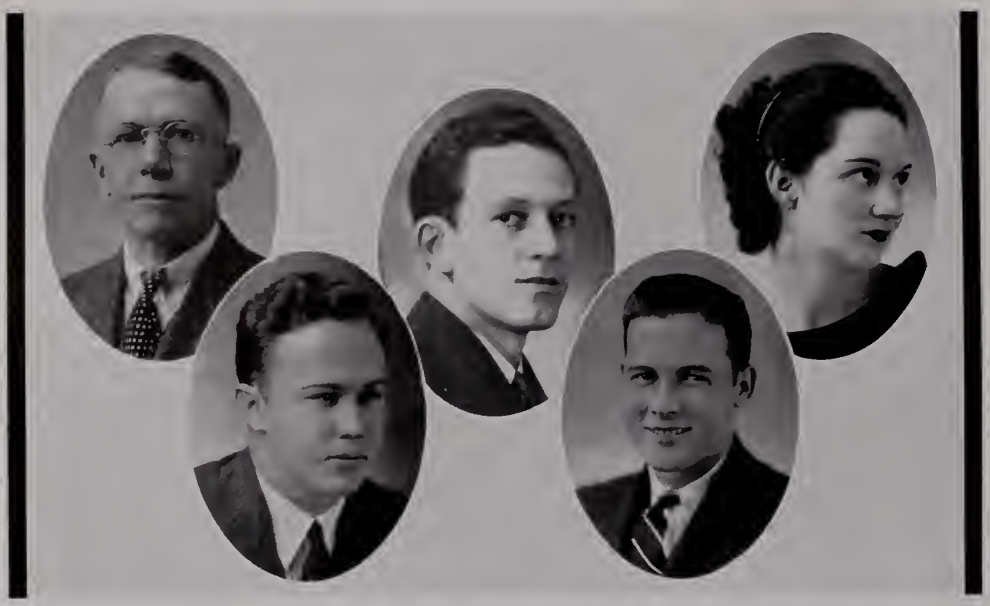

STUDENT DANCE COMMITTEE

N. C. House . . . . . *Executive Chairman*
Dr. W. L. Kennon . . . . . *Faculty Chairman*
Miss Ora Elizabeth Bookout . . . . . *Girls' Chairman*
Howard Davis . . . . . *Floor Chairman*
R. C. Shelby . . . . . *Decoration Chairman*

Floor Committee

Fred Stone
Fred Glass
Guy Mitchell
Billy Bacon
Chick Tindall
Joe Bailey
Louis Hengen
I. E. Lobrano
Nevin Jones
Earl Grimes
Norman Brewer
Ben Caldwell
John Aldridge
Stokes Robertson
Oscar Dooley
Alvin Fink
Harvey Carter
Guy Fisher
Bill Averill
Russell Lindsey

TONO LINDO ORCHESTRA

"Music At Its Best"

Bob Ray
Manager and Director

Personnel

Bean Irby, *Saxophone* . . . . . Oxford, Mississippi
Sam Atkinson, *Saxophone* . . . . . Memphis, Tennessee
Joe Penix, *Saxophone* . . . . . Jackson, Mississippi
Chester McLarty, *Trumpet* . . . . . Oxford, Mississippi
Jodie Smith, *Trumpet* . . . . . Oxford, Mississippi
Bo Graft, *Trumpet* . . . . . Rolling Fork, Mississippi
Tiny Heard, *Trombone* . . . . . East Bangor, Pennsylvania
Lee Stokes, *Piano* . . . . . Meridian, Mississippi
Lynwood Garrett, *Drums* . . . . . Oxford, Mississippi
Jack Smith, *Bass* . . . . . Meridian, Mississippi
Elizabeth Conley, *Vocalist* . . . . . Memphis, Tennessee
Margaret Trusty, *Vocalist* . . . . . Grenada, Mississippi

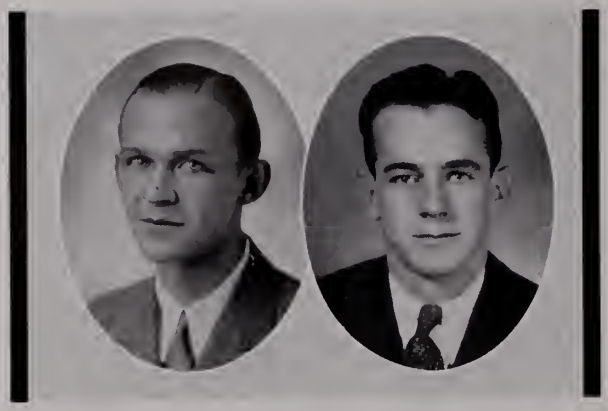

KEESEE BROWN

THE 1935 "OLE MISS"

Official Annual Student Publication of the University of Mississippi

EDITORIAL STAFF

THOMAS M. KEESEE . . . . . *Editor-in-Chief*
JOHN STONE . . . . . *Associate Editor*

HAYS GEE . . . . . *Associate Editor*
MARTHA CARNATHAN . . . . . *Coed Editor*
MARGARET MACNICOL . . . . . *Assistant*
FRANCES HOLMES . . . . . *Assistant*
THOMAS HOPKINS . . . . *Activities Editor*
ONITA ALDRIDGE . . . . . *Assistant*
CAULEY WILLIAMS . . . . . *Assistant*
ALONZO WESTBROOK . . . . . *Assistant*
J. F. HALL . . . . . *Art Editor*
DAN JACKSON . . . . . *Assistant*
WALTER COLEMAN . . . . . *Assistant*
WESTON SEGURA . . . . . *Class Editor*
CHESTER MCLARTY . . . . . *Assistant*
SHIRLEY DAVIS . . . . . *Assistant*
PHILIP HUGHES . . . . . *Assistant*
FRANK HUGHES . . . . . *Athletic Editor*
BILLY GATES . . . . . *Assistant*
J. B. BELL . . . . . *Assistant*
JAMES ROSE . . . . . *Assistant*
E. E. DEMATATIS . . . *Photographic Editor*
LOUISE PAGE . . . . . *Assistant*
LAWRENCE FELDMAN . . . . . *Assistant*

MANAGERIAL STAFF

BERRY D. BROWN . . . . *Business Manager*
GEORGE ETHRIDGE . . . . . *Assistant*
EDWIN HAYMAN . . . *Advertising Manager*
ELIZABETH MCGEHEE . . . . . *Assistant*
MARY E. DALIER . . . . . *Assistant*
BILL CASSEDY . . . . *Circulation Manager*
BEN CALDWELL . . . . . *Assistant*
HELEN WAGNER . . . . *Technical Manager*
BOUDIE JAGGERS . . . . . *Assistant*
SAM MCILWAIN . . . *Special Representative*
CLANT SEAY . . . . *Special Representative*
MAY COOK . . . . . *Secretary*

"OLE MISS" STAFF

Stone, Gee, Hall, Jackson, Carnathan
McNicol, Holmes, Aldridge, Williams
McLarty, Hughes, F. Hughes, Gates, Bell
Rose, Dematatis, Feldman, Page, Hayman
McGehee, Dalier, Cassedy, Caldwell
Wagner, Jaggers, McIlwain, Seay, Cook

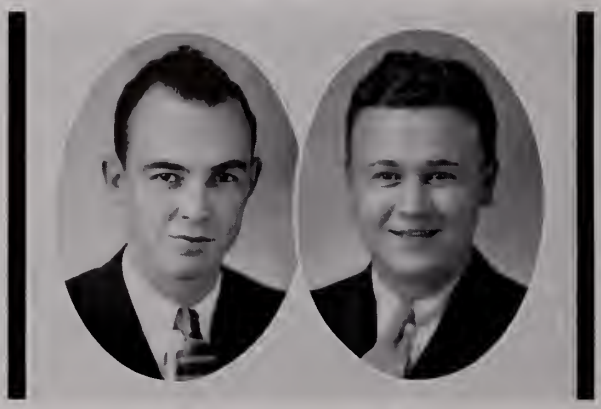

GLASS ALDRIDGE

THE MISSISSIPPIAN

Official Weekly Student Publication of the University of Mississippi

FRED M. GLASS . . . . . *Editor-in-Chief* JOHN E. ALDRIDGE . . . . *Business Manager*

EDITORIAL STAFF

DAN M. RUSSELL . . . . . *News Editor* ALBERT RUSSELL . . . . . *Assistant Editor*
OSCAR DOOLEY . . . *Assistant News Editor* FRANCES WITTY, JANIE NAIL . *Society Editors*

ASSOCIATE EDITORS

JOHN BOWEN
BEVERLY HARTE
LOUISE HORNE
CHESTER MCLARTY
CHARLES MOFFATT
JIMMIE JOHNSON
THOMAS CALDWELL
GEORGE WOODLIFF

SPORTS EDITORS

LAWRENCE ADAMS KIRBY HARRELL

SPECIAL CONTRIBUTORS

BESSIE CLYDE STINGLEY
SARA ANDERSON
SAM ABBOTT

REPORTORIAL BOARD

M. L. WOOTON, JR.
GAINES AUGUSTUS
BILLY MOUNGER
FRANCES SMITH
EMILY HOSMER
WALSERE PROSPERE
SHERLOCK HUTSON
JOHN KUYHENDALL
DAVID HAMILTON
SCOTT TENNYSON
JOAN PERKINS
TEAT SEAY
MARSHALL SMELSER
PETE LEBARRE
ROWAN THOMAS
EDWARD MCDONNELL
ROSA HEALY
JOHN ABBOTT
BILLY GATES
SHIRLEY DAVIS

MANAGERIAL STAFF

ALFRED MOORE . . . . . *Assistant Business Manager*
JACK MATTHEWS, CRAWFORD NEILL . . . . . *Foreign Circulation Managers*
FRED BISHOP, GEORGE DONOVAN . . . . . *Local Circulation Managers*
ONITA ALDRIDGE, MILDRED MCCOY . . . . . *Advertising Managers*

ASSISTANTS

PETE MCLEOD
PRESCOTT SHERMAN
HARRY PEARCE
ALONZO WESTBROOK
BILL INGRAM

THE MISSISSIPPIAN STAFF

Witty, Nail, Bowen, Horne, McLarty, Moffatt, Johnson, Caldwell, Wooten, Agustus, Mounger, Adams, Harrell, Kuyhendall, Hamilton, Russell, Thomas, McDonnell, Healy, Perkins, Matthews, Neill, Bishop, Sherman, Pierce, Aldridge, McCoy, Moore.

STUDENT GOVERNMENT ASSOCIATION FOR WOMEN

Advisory Board

Miss Estella G. Hefley — Mrs. Mary L. Duncan
Mrs. Louise B. Duncan

Officers

Alice Vivian Denman . . . . . *President*
Louise Soloman . . . . . *Vice-President*
Mary McGinnis . . . . . *Vice-President*
Joan Mauffray . . . . . *Secretary*
Martha Carnathan . . . . . *Treasurer*

Legislative Council

Audrie Barnes
Margaret MacNicol
Elizabeth McGehee
Onita Aldridge
Ethel Mae Reeves
Laura Bradford
Janis Perkins
Lucille Fedric
Janice Colquitt
Roberta Smith
Louise Howard
Margaret Treppendahl

ASSOCIATED STUDENT BODY GOVERNMENT

Officers

Guy Fisher . . . . . *President*
Lester Carruth . . . . . *Vice-President*
Miss Frances Holmes . . . . . *Secretary*
Lyle Bates . . . . . *Treasurer*

Executive Council

Guy Fisher . . . . . University, Miss.
Lester Carruth . . . . . Brookhaven, Miss.
Miss Frances Holmes . . . . . Hernando, Miss.
Lyle Bates . . . . . Gloster, Miss.
John Aldridge . . . . . Winona, Miss.
Chester Curtis . . . . . Clarksdale, Miss.
Miss Alice V. Denman . . . . . Greenwood, Miss.
Miss Hazel Harrison . . . . . Jackson, Miss.
Mose Wander . . . . . Charleston, Miss.

Coats

OLE MISS BAND

Officers

R. Roy Coats . . . . . *Director*
George Neblett . . . . . *Drum Major and Student Manager*
Marion Ousley and Ray Holder . . . . . *Band Sergeants*
Kenneth Crosby . . . . . *Band Secretary*

Members

Trumpets
McRae Adams
Kenneth Crosby
Homer Corley
Seymour Dalsheimer
Jim Weiler
Joe White

Altos
George Blundell
J. E. Avent
C. G. Boyette

Trombones
Guinn Cost
James Fisackerly
John Haerle
Jack Scott

Bass
Ray Holder
Marion Ousley
Jack Smith

Baritone
Clyde Harbin
J. L. Black

Saxophones
Reeves Hutcherson
David Neilson
James McCool

Clarinets
Bill Cassedy
Boyce Collins
William Johnston
Clyde Maxwell
Lee McLean
George Kealhofer
Joe Penix
John Ward
Egbert Yerby
Henry McKenzie

Percussion
George Donnovan
Willette Duckworth
Billy Gates
Charles Haerle
Scott Tennyson

Huron Hutcherson . . . . . *Bells*
Joe Weiler . . . . . *Piccolo and Flute*

OLE MISS BAND

AMERICAN SOCIETY OF CIVIL ENGINEERS

OLE MISS CHAPTER

Officers

Robert Owen Shephard . . . . . *President*
J. B. Bell . . . . . *Vice-President*
Hubert F. Patterson . . . . . *Secretary*
C. L. Sumrall, Jr. . . . . *Treasurer*
A. B. Hargis . . . . . *Faculty Advisor*

Members

Seniors

Robert Owen Shephard
C. L. Sumrall

Juniors

J. B. Bell
H. F. Patterson
C. V. Maxwell
George L. Koomos

Sophomores

Harper Johnson, Jr.
David J. Hagg
Henry Maeller
M. F. Hartsfield
Hunter Jones
Joyce Cox
Albert McLaurine

Freshmen

M. H. Allen
P. A. Sherman
N. F. Guyton
Howard Linden
H. H. Rather
John R. Ingram

Athletics

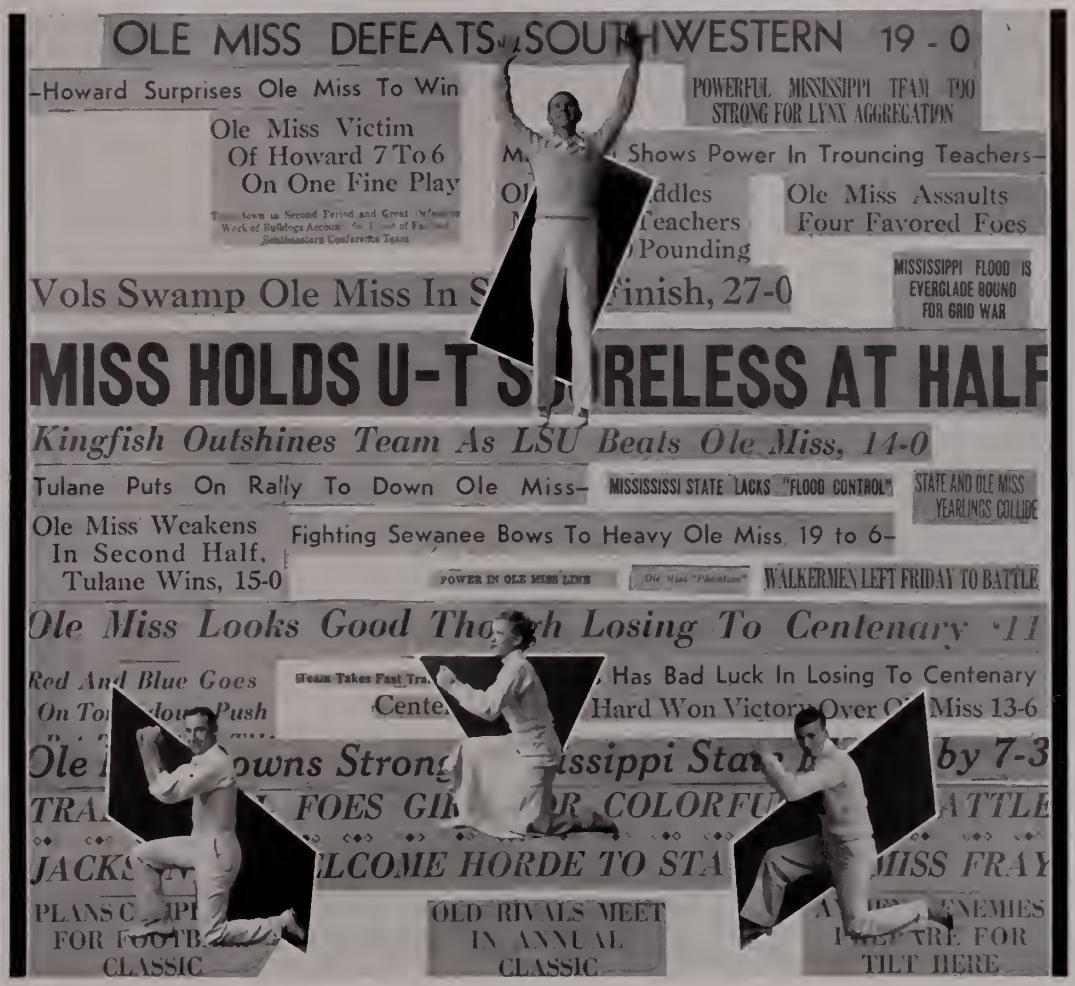

Cheer Leaders

Robert Cain, *Head Cheer Leader*

Assistants

Odell Sanders Ellen McCormick Joe Mize

FOOTBALL

HEAD COACH ED WALKER

RESUME OF THE SEASON

After having had in 1933 one of the very best years Ole Miss has ever enjoyed in her gridiron history, great things were expected of the team that gathered at the call of Coach Walker in the fall of 1934. Everything that was expected of the team did not materialize, in fact most of us failed to see his dream of a championsship team consummated and the record of four victories and five defeats along with one tie does not look so well when written upon the record. In spite of the cold figures, Ole Miss had a good team in 1934, and although some of our defeats should have been victories and in spite of the fact that many times our worst playing was against teams from smaller schools, we often played superb games against the best teams of the South. We believe in the boys who compose our team, in the coaches who are guiding our destiny and above all the spirit that dominates, not only our team but the whole campus. We are looking forward to the Ole Miss team which we feel sure is in the offing.

The season started with a game against State Teachers College of Memphis, on our campus. Ole Miss easily rolled up a score of 44-0 against their S. I. A. A. opponents. The Teachers had a good team, but they were simply out-classed and could not withstand the mighty attack of the Ole Miss team. The game was played in the mud from beginning to finish, and by the end of the game there were no numbers visible, only moving togs covered with mud. Gunter, Rodgers, Bernard and Shoemaker scored touchdowns to place us far ahead of our fondest expectations for the game. Every man on the team played part of the game and played mighty well, too. It was in this game that Dave Bernard, the flashing fullback, rose from Sophomore oblivion to fame, scoring in the last minutes of the game three touchdowns for the Red and Blue.

After the victory over the Teachers the team traveled to Clarksdale to again win a brilliant victory over another Memphis aggregation. This time it was Southwestern to the tune of 19-0, before

Curtis Circles End With Rounsaville Leading Interference.

Carruth "Shoe-Strings" Simon of Tulane With Gill Rushing In.

a capacity crowd. The Lynx did some mighty good playing but they had lost the rabbit foot which had jinxed Ole Miss for so many years. This victory more than any other in a number of years was taken as a good omen and from it the team and student body set out with great desires, high hopes, and perhaps overmeasured expectations. Southwestern was at last beaten, after so many years of playing over their heads at the expense of Ole Miss. We had at last won a victory over Southwestern that more fairly showed the strength of the two teams.

Next came the game against Tennessee, in which we suffered our first defeat, 27-0. Coach Walker did not get to make the trip because of "flu" and Dave Bernard did not get to play because of questions which had arisen concerning his eligibility. In spite of these handicaps along with the fact that Bill Richardson received an injury during the earlier part of the game which kept him out for practically the rest of the season, Ole Miss held Bob Neyland's Volunteers to a scoreless tie for the first half of the game. The team played brilliant ball the first half and did themselves just as well the second half. The injuries received during the first half kept practically all of the regular players on the bench most of the second half. If Ole Miss had had the reserves that Tennessee did, we feel sure that the second half would have been equally as brilliant as the first half.

C. O. SMALLING
Assistant Coach

Next came Howard and our real up-set of the season. During the second quarter of the game, Howard scored after a 26-yard run through the Ole Miss team. The extra point was converted and Ole Miss never did catch up. Gunter scored in exactly eight plays after the kickoff, but we failed at the extra point, and after the Howard touchdown and their extra point we never had the winning spirit. Howard played a great game and played "heads up" football the whole afternoon, somehow Ole Miss just could not get going after the Howard touchdown, although in the closing minutes of the game Shoemaker tore through the Bulldog line several times for substantial gains, but before the closing whistle Howard had taken the ball on downs. Ole Miss got possession of the ball once more, but a pass from Hutson to Rounsaville was intercepted and the game was over, 7-6, in favor of Howard.

It took lots of speeches from alumni, students, friends and coaches for Ole Miss to get the right spirit for the Homecoming game against Sewanee, after the defeat at the hands of Howard. The 19-0 victory

Bryer, Robertson, M. Hutson, Hapes, Bernard

COACH TAD SMITH

on Homecoming restored in a great measure the faith that was needed by both team and the student body. At times during the game it had looked as though it might be a repetition of the preceding Saturday, but Ole Miss came through with a great victory against a scrapping team from the University of the South.

The Flood traveled all the way to New Orleans, carrying with it Blind Jim, the band, and many students and alumni on the special train, only to suffer a defeat at the hands of the Green Wave. In this game Ole Miss played the best defensive game of the season. At the end of the first half, Tulane was leading only by the narrow margin of a safety, which was scored after a bad pass from center. Time and again Ole Miss held the Green Wave when they were just a few yards from their goal. It was indeed a great defensive game, played against an outstanding team. Several times during the game Ole Miss really threatened to mar the record of one of the Southeastern's undefeated teams. The final score was 15-0 in favor of Tulane, but Ole Miss had played a real game against one of the finest teams of the country.

After the Tulane game, the team again went south, this time to Florida, and although they outplayed the Alligators in every way

Curtis

Hutson

Wilson, Poole, Shoemaker, Peters, McWilliams

possible, they could only get a 13-13 tie. Florida scored her two touchdowns in the first period of the game, one of them coming by way of a 98-yard run through the whole Ole Miss squad. In the same period Rodgers and Gunter marched with the ball for a touchdown for Ole Miss, coming 60 yards after a previous threat had been repulsed. In the second period, Bartling tied the score with another touchdown. Several times Ole Miss threatened to turn the tie into victory, once marching as far as the 4 yard line, only to be held for downs. It was indeed a tough game to go as a tie, when the victory really should have been ours.

Next came Huey Long's Bengals. The game was played in Jackson with practically the entire student bodies from the two schools there, to say nothing of the Kingfish himself. The score was 14-0 in favor of Louisiana. The L. S. U. touchdowns came after Ole Miss had made several bad plays and if it had not been for these two blocked kicks, the tune of the game could have very easily been different. Hapes, playing at tackle for Ole Miss, played a great defensive game. In the fourth quarter Gunter dropped a pass, and with an open field ahead, this closed Ole Miss' chance to secure a marker, and the game ended in favor of his excellency, the Kingfish.

WEBB BURKE

Gill

Gunter

Neely, Smith, Williams, Madre, Dickens

Wilson

The game against Centenary was almost a repetition of the game against Florida. We outplayed the Gentlemen in every department of the game, but the breaks were against us and so, for the second time in so many years, the Gentlemen went off with a narrow victory. All afternoon Ole Miss knocked at touchdown's door, but after the first response the fair maiden didn't live there anymore. Ole Miss fumbled four times within scoring distance; somehow we had everything except the scoring drive. The game showed Ole Miss in one of her more aggressive moods, and the running of Rab Rodgers was the most brilliant ever on a Shreveport gridiron, according to Centenary fans. Rab handed in a most spectacular game, running, passing, and blocking in a very superb manner. The score was 13-6, Gunter making the touchdown for Ole Miss.

Then came the game against Mississippi State, and what a game it turned out to be! Playing against State in Jackson for the first time in many years, the Floodmen played one of the very best games of the season. The stadium was packed with friends and alumni from both schools, the cheering was great, the players were great, and the game even greater. For three quarters and up to the last few minutes of the last quarter, the two

Rounsaville

Richardson

Lackey, Baumstien, Aldman, Thames, Seay

teams struggled up and down, back and forth, tirelessly playing for the break that everyone felt was coming. It came in the last five minutes of the game when Mississippi State capitalized on a position to kick for a field goal. The goal was good and it looked as though Mississippi State was at last going to make good the boast we have heard for so many years, but Ole Miss staged a comeback the like of which has seldom been witnessed by football fans anywhere. After State's goal, Bernard and Rodgers, in the closing minutes of the game, lugged the pigskin from the shadow of State's goal across the Ole Miss goal line and added a spectacular victory to Ole Miss football history. Not satisfied with the margin which they had attained, Hutson crashed the line for the extra point and the game ended 7-3 for Ole Miss.

Carruth

Although the season had not brought all the victories that the Ole Miss students and enthusiasts had wished, the brilliant ending was indeed a panacea for whatever fallen hopes might be harbored. Mississippi State played the best game of her season, and though we failed to play as we should, we won and showed Mississippi State that even when their team plays over its head and we do not play up to our quality, a State team is not equal to an Ole Miss squad.

Rodgers

Bartling

UNIVERSITY MISSISSIPPI

Gunter Scores Against Howard

Rounsaville Takes a Pass in Sewanee Game

Bernhard Gains Against State

Breyer Leads Rogers Against Sewanee Tigers

Wilson Drops One

Watcn Your Eyes

FRESHMAN FOOTBALL

At the beginning of school in September, Coach C. M. Smith issued the first call for Freshman football players. In response to this call a very large group went on the field trying for positions on the squad. From the fine aggregation answering the call, the Freshman team will certainly send some players up to the varsity in the coming season.

Although permitted to play only two games under the new Conference ruling, the Freshmen made two stellar performances in their appearances on the field; and consistently afforded the varsity the competition needed in their daily practice.

The two games played by the Freshmen showed the capabilities which they possess. The first game was with the first year men of Southwestern. The "Bobcats" gave the Ole Miss Freshmen only a mere chance to show their capabilities, and the Little Flood came out of the game in fine style. On Thanksgiving Day, while the varsity was preparing for the game with Miss State in Jackson, the Freshmen were playing the yearlings of the same school. In this game the entire squad showed what they could do, and came out of a hard fought game with a 7-0 victory. It was the 60 yard run of Raymon Hapes through the entire opposing team which gave the Little Flood their victory.

Those trying for the first year squad were: Foose, Brownstein, Jackson, Bogard, Shaw, Marion, Kinard, Kincade, Bilbo, Aston, Cranford, Hart, Waits, Hapes, Harrington, Davis, Hain, Green, Mills, Overby, St. John, Carlson, Evans, Harbin, Johnson, Schmitt, Kelly, Rhyne, White, Caffey, and Savage.

OTHER Sports

BASKETBALL

The Ole Miss basketball team emerged from the 1935 season much more successfully than it has in many of the previous years. During the duration of the season, the Red and Blue basketeers played twelve conference games and four non-conference games; of the former, they were victorious in five; of the latter, they won two.

The initial series of the season was played against the University of Alabama at Tuscaloosa. By the score of 38-26 and 42-27 the Tide quintet emerged the victors. The next encounter was a non-conference game with Millsaps, in which the Majors won by a 17-point margin. The team then departed on an extensive trip, playing a number of games in fine style. They first met the Mississippi Teachers at Hattiesburg, and the Teachers were taken in by the score of 40-38. Fresh from this victory, Ole Miss played Tulane in two games at New Orleans. The first night turned out successfully for the Mississippi boys, the game ending 43-30. The Tulane five avenged the first loss the following night with a 41-23 victory. While in this temporary slump, the Red and Blue team moved up to Baton Rouge, where they were defeated in two successive games by the L. S. U. Tigers, 47-32 and 47-33. From Baton Rouge The Flood traveled to Starksville to meet the traditional rivals, Mississippi State, who gained one-sided and decisive vistories in the two games played on their campus by scores of 60-31 and 55 37. The team then came back to the campus for two games with non-conference foe, Southwestern. Ole Miss suffered a 50-43 defeat in the first contest, and emerged as victors in the last game of the series, 42-13. Whatever may have been the outcome of previous games, the

Walker, Curtis, Poole,
Thames, Beddingfield, Caldwell

Williams, Baumstein, Rodgers
Stevens, Layden, Fraiser

BASKETBALL

University quintet redeemed themselves and closed the season with two of the most thrilling games ever witnessed in the Ole Miss gym. In return for the trouncing handed them at Starksville, Coach Walker's boys showed complete mastery of the ball and defeated Mississippi State by the narrow margins of 35-33 and 40-38.

It is indeed fitting that due credit be given to those men who loyally performed on the Ole Miss basketball team through the season.

To Coach Ed Walker goes the credit for the commendable showing made. "Buster" Poole, who played at center, deserves special recognition for his ability to hold down the tip-off position. Even though he was playing his first year on the team, Buster did some creditable work, and played well in every game. "Speedy" Williams, a regular forward, showed his prowess as a speed merchant and as one of the leading scorers of the season. Chester Curtis lived up to the reputation he had set two years previous in his brilliant playing, closing his athletic career in a flash of brilliance. "Rab" Rodgers, who is the recent recipient of the Norris trophy, played in every game of the season with the same abilities which have gained for him the recognition of being the outstanding athlete at the University of Mississippi. Tom Leyden, a new comer on the varsity, distinguished himself for his dexterous and sleight-of-hand manipulation of the ball. Marcus Beddingfield, another outstanding sophomore, held down one of the forward positions, gaining recognition for his shooting ability. Other men who saw action during the season were Thames, Baumstein, Stephens, and Bernard.

SEASON SCORE BOARD

Ole Miss	26;	Alabama	38
Ole Miss	27;	Alabama	42
Ole Miss	20;	Millsaps	37
Ole Miss	40;	State Teachers	38
Ole Miss	43;	Tulane	30
Ole Miss	23;	Tulane	41
Ole Miss	32;	L. S. U.	47
Ole Miss	33;	L. S. U.	47
Ole Miss	31;	Miss State	60
Ole Miss	37;	Miss State	55
Ole Miss	43;	Southwestern	50
Ole Miss	42;	Southwestern	13
Ole Miss	35;	Miss State	33
Ole Miss	40;	Miss State	38

FRESHMAN BASKETBALL

The basketball season was another of Coach Tad Smith's first-year outfits to go through an undefeated season, finishing their four-game schedule without a loss. In each of the games played by this squad new potentialities developed, and by the end of the season some of the men showed that they were going to give some of the varsity players a hard job landing their positions for another year.

Coach Smith's quintet started the season off in a tilt with the cadets of Tupelo Military Institute. In this, as in every other game, the freshmen showed their superb ability in handling the ball and pass work. The freshmen won this game by a score of 41 to 19. The team next engaged the fast Senatobia outfit, and won a decisive victory over them. The score: Freshmen, 38; Senatobia, 24. Following this game the freshmen engaged the C. C. C. camp of Abbeville. The shrubbery boys were defeated by a score of 35 to 15. The squad then played the T. M. I. cadets again, this time defeating them by a larger score than in the first encounter.

During the season there were about fifteen men qualifying for the team, and this enabled Coach Smith to put a strong lineup on the floor in every game. Those turning in outstanding performances during the season were: Kincad, Kinnard, Graham, Hart, Bilbo, Carlson, Selby, and Foose. The performance of the first year cagemen was one of the most encouraging features of the freshmen athletic program, and their promotion from the freshman ranks next year will enable Ole Miss to have a vastly improved varsity squad during the 1935-36 season.

TRACK RESUME

Although facing an unusually hard schedule, with the additional handicap of the loss of several top-notch performers and a change in coaches, the Ole Miss trackmen turned in the most outstanding record that the school has ever had, losing only to Louisiana State University, the national champions of the summer before.

Facing three opponents, Southwestern of Memphis, Louisiana State University, and Alabama, the Red and Blue cinder artists turned in an imposing victory over the Lynx, two well-earned wins over the Tide, and had the record blotted only by the great aggregation at Baton Rouge. Mississippi State was the other school on the schedule, but they withdrew from the competition.

Southwestern, the first opponent, proved to be a true "warm up" opposition, furnishing little in the way of competition. The red-shirters from Memphis tied Reeves and White in the pole vault and broad jump and also turned in victories in two other events to garner most of their points. The Lynx also won the only hotly contested race of the afternoon, this was the relay which they won only by inches. Jess Flowers was high point man of the meet with a total of ten points. Curtis, Bell, Smith, and Gill were others who turned in winning performances to gather points for the Red and Blue.

Facing the Louisiana squad the following Saturday, a squad that held top rating among collegiate track circles in the nation and had proved their fitness by trouncing the Indiana Hoosiers a short time before, the Mississippians naturally held little hope of victory. The squad was badly handicapped by the illness of several of the best performers; however, the Red and Blue came through with a fine performance and on several occasions came near upsetting the highly touted Louisiana stars. Bell, White, and Gill were among the individual Mississippians who came near marring the L. S. U. record. Curtis was ill and naturally failed to turn in his best performance.

The meet with L. S. U. evidently served to whet the appetite of The Flood for revenge, and so the next Saturday Alabama fell by the score of 63-54. For a part of the afternoon the honors were just about equally

TRACK RESUME

divided, but The Flood swept several events and thus established the lead. Curtis emerged the winner in the feature race of the day, taking the 880 by inches and setting a new school record of 1:58.5 in the event. White and Gill easily took the weight events, with Dovith and Ames doing the same thing in the century dash. The climax of the day was the relay, won by Ole Miss in the record time of 3:28. Curtis-Shepard-Smith-Bell were the four men who broke the former school record in this event.

With Mississippi State breaking her scheduled meet with the University, another engagement was arranged with Alabama. This final meet was very near graduation. The Mississippians started out badly, facing a deficit of twenty points when time for the track events rolled around. However, due to the record-breaking performance turned in by Bell, and the fine point winning efforts of Berryhill and Shoemaker in the hurdles, and Gill in the javelin, along with the aid of the other cindermen, the score when the last relay was reached was Alabama, 58, and Ole Miss, 54. Facing several new men of the Capstone relay quartet the Red and Blue four came through in victorious style, winning the race and in a great way setting another school record. Ole Miss won the meet by the margin of one point.

In almost every way, the season could be counted as a very successful one. From the standpoint of competition faced, and the victories won, it was the best that the school has ever experienced. Records that had stood the test for many years went by the boards, while several competitors erased marks that they themselves had set the year before. The team was recognized as being second only to the Bengals of Louisiana in the Southeastern Conference, and in addition many of the individual performers set time for their respective events that were equalled by very few men in the Association.

In all a total of seven school records were smashed. Bell took the old mark in the 440 down three notches to 50.1 time. Curtis lowered his own 880 record to 1:58.5. In both of the hurdle events the time was lowered, Berryhill taking .1 of a second off of Shoemaker's 15. mark, in the 120 low hurdles to make it a 24 flat. Gill erased his old distance in the javelin 3 feet to set the new length of 183.3. White added quite a bit of length to his former mark in the discus to stretch it to 143 feet.

TENNIS RESUME

The 1934 tennis season was a big one for the Ole Miss net aces, in fact, the team has been very deservingly called one of the very best in the history of the school. Led by Captain Lee Hines and ably assisted by Graeber, Berger, Klyce, and Prospere, the team started off with a bang against Mississippi State in the Ole Miss gym, rain having forced the match indoors. In this match Hines won from Kronimous with little difficulty, 6-2, 6-1, Graeber likewise disposed of McCormick 6-1, 6-1, and Berger outsteadied Weathersby to the count of 6-4, 6-2. Prospere also won his match by the margin of 6-4, 6-3. The outcome of the match having been decided, the Ole Miss boys "let down" and lost the remaining matches.

Millsaps was the next victim to fall before the terrific onslaught of the Red and Blue aces. So one-sided was the match that Millsaps gathered only 11 games in the seven matches. The Ole Miss team was "hot" that day. Hines defeated Cross 6-0, 6-3; Graeber toppled Jones 6-1, 6-0; Klyce won from Smith 6-1, 6-1, and thus finished a great day in tennis history for Ole Miss.

The team then left on a two-day trip, stopping first at Starksville, where they again turned back Mississippi State, Hines, Graeber, and Berger winning their respective matches for Ole Miss from McCormick, Kronimus, and Wyatt. Prospere and Klyce dropped close matches to Wyatt and Cratin. Hines and Graeber clinched the match with a 6-2, 6-1 defeat of Kronimus and Wyatt. Klyce and Prospere dropped close ones to Cratin and McCormick of State. It may be added

that in both matches the Mississippi State team reversed its line-up in order to avoid a seven to nothing trouncing.

The next day the team journeyed to Alabama where they dropped a heart-breaker to the Crimson Tide 4-2. The Ole Miss boys came within a point of victory on seevral occasions in the match, but could not quite make it. Lee Hines, playing Andrews, Southern ranking star, and Alabama's best, ran Andrews "ragged," displaying beautiful form to win 2-6, 7-5, 6-0. Graeber, with his net game going in an excellent fashion, seemed headed for victory when Simpson rallied to win 6-4, 2-6, 12-10 for Alabama. Berger and Glant were engaged for long time in a base line battle; three times Berger was at the match point, but failed to make the last point, and so another went to Alabama 4-6, 8-6, 7-5. Prospere dropped a 6-0, 6-1 affair to Hamilton, and Klyce lost a close match to Mitchell and it was Alabama's day in the tennis matches.

On the return match against Millsaps Ole Miss was without the services of Captain Lee Hines. Rain interrupted the match to add to the discomfort of the situation. Graeber defeated Jones 6-1, 10-8. Berger trounced Cross 6-2, 6-1. Klyce won from Smith 6-1, 6-2. The Ole Miss boys were leading in the other matches when the rain halted the playing.

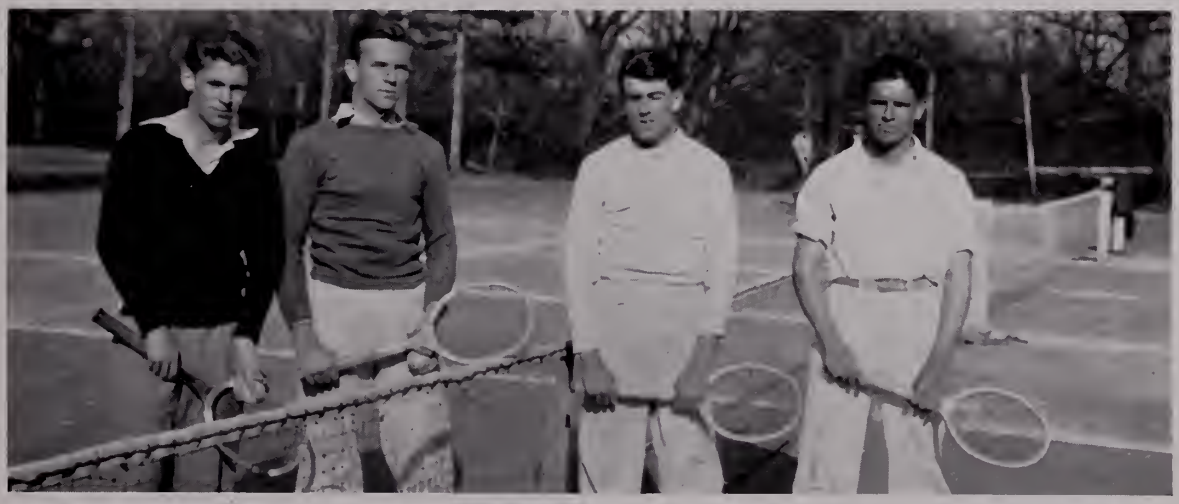

Next season the Ole Miss team will miss Lee Hines' services. The opposing teams were loud in their praises of this lad. He possessed a sound all-round game with beautiful ground strokes. In addition to his excellent playing qualities his ability as a leader was unequalled. Graeber, Berger, Klyce, and Prospere will be back for next season, thus assuring a good and well-rounded team. In addition to the veterans, Noblin, a first-year man, will be playing and Ole Miss bids fair to have a great team for the season of 1935.

BOXING TEAM

The Ole Miss boxing team experienced one of its most successful seasons in recent years under the capable direction of Coach Jess Alderman. From the beginning more interest was manifest in this sport than in any other indoor activity. To Coach Alderman goes the credit of bringing this sport into the spotlight on this campus.

During the season the hoxing team met four opponents, and fought two battles with the traditional rivals, Miss State. The season opened here in an engagement with Alabama. The Tide boxers could not match the skill and training of the Ole Miss boxers, and Ole Miss won this match 7-1. Next the team journeyed to Tulane, and there they lost 5-3. The team then came back home and met Miss State the following week. This was perhaps one of the most exciting boxing matches ever witnessed on the campus. When the final bell rang Ole Miss and State had won an equal number of the fights. The team then went to Starksville and met the State boys there again; this time they lost the match 5-3. After a rest the team went to L. S. U. and there met some of the best boxers in the conference. L. S. U. won his match by a margin of 6-2.

The hoxing team this season was composed of: Rossetti, bantamweight; Ballard, featherweight; Smith and Holder, lightweights; Lackey, welterweight; West, junior-middleweight; Levine (Capt.), senior-middleweight; Dickens and Curley, light-heavyweights; and Hapes, heavyweight.

GYM TEAM

Horatio Weston Segura . . . . . *Instructor*

Members

W. B. Brooks
O. D. Brame
W. D. Coleman
Carl Crisler
Jack Dinkins
F. E. England
E. L. Fair
Ed Grantham
H. L. Hopper
F. W. Kalhmus
N. E. King
C. E. Lawrence
Hite McLean
G. L. Liddell
E. H. Neill
J. S. Overstreet
K. A. Price
Percy Parker
F. F. Smith
H. F. Salsbury
R. W. Wall
W. B. Watkins
B. F. Williams
James Royals

THE NORRIS TROPHY

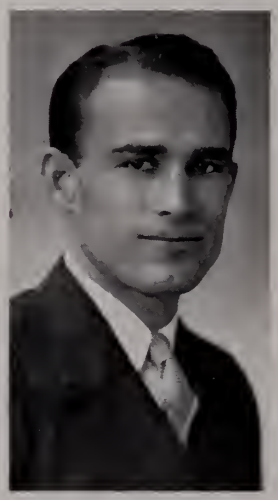

RODGERS

The Norris Trophy is presented each year to the most outstanding athlete in the University of Mississippi by the Norris Candy Company, of Atlanta, Georgia. This award has been made possible through the efforts of the Gathright-Reed Drug Company, agents for the Norris Candy Company at Oxford.

Robert D. Rodgers, of Tupelo, Mississippi, has been selected by a vote of the student body as the winner of the trophy this year. Although a junior, Rab has done meritorious work in three branches of athletics and justly deserved the award. He was one of the most outstanding players on the football team, and was selected by his teammates as being the best offensive player for the year. On the basketball court, Rab has been one of the best players, holding down the position of forward. He played catcher on the baseball team, and did well both in fielding and batting.

This award is indeed one of the highest bestowed by the student body, and they have done well in selecting Rab as the winner.

Features

WE PRESENT FOR YOUR APPROVAL

THE CORONATION

Miss Frances Holmes

"MISS OLE MISS"

Miss Hazel Harrison

Miss Margaret Treppendahl

Miss Mary Ellen Dalier

Miss Rebecca McCormick

Miss Mary LeMoyne Wilkinson

Miss Hays Gee

SPONSOR

Elizabeth McGehee, Gene Bullock, Ramelle Eason, Evelyn Winn, Katie Holmes.
Margaret Trusty, Margaret Kirk, Martha Carnathan, Sue Wright, Mildred McCoy.

Ole Miss

Nettie H. Litton, Margaret Brevard, Frances Nolan, Janice Colquitt, Mary E. Garrett.
Gertrude Burt, Onita Aldridge, Mary Abbay, Frances Witty, Jane Pinnix

Favorites

MRS. M. J. KEESEE
Sponsor
EDITORIAL STAFF

MRS. NAOMI S. BROWN
Sponsor
MANAGERIAL STAFF

THE 1935 HALL OF FAME

Chester H. Curtis	Clarksdale, Miss.
Fred M. Glass	Winona, Miss.
Guy Mitchell, Jr.	Tupelo, Miss.
Guy Fisher	University, Miss.

In the annual contest sponsored by the *Mississippian,* the above students were selected as the most outstanding at Ole Miss by an impartial committee appointed by Dr. Alfred E. Hume, Chancellor of the University; Guy Fisher, President of the Associated Student Body; Guy Mitchell, Jr., President of the Y. M. C. A.; Chester Curtis, 1934 Norris Trophy winner; and Miss Ella Somerville, representative of the social element of the University.

FRESHMAN STUNT NIGHT

HOME-COMING

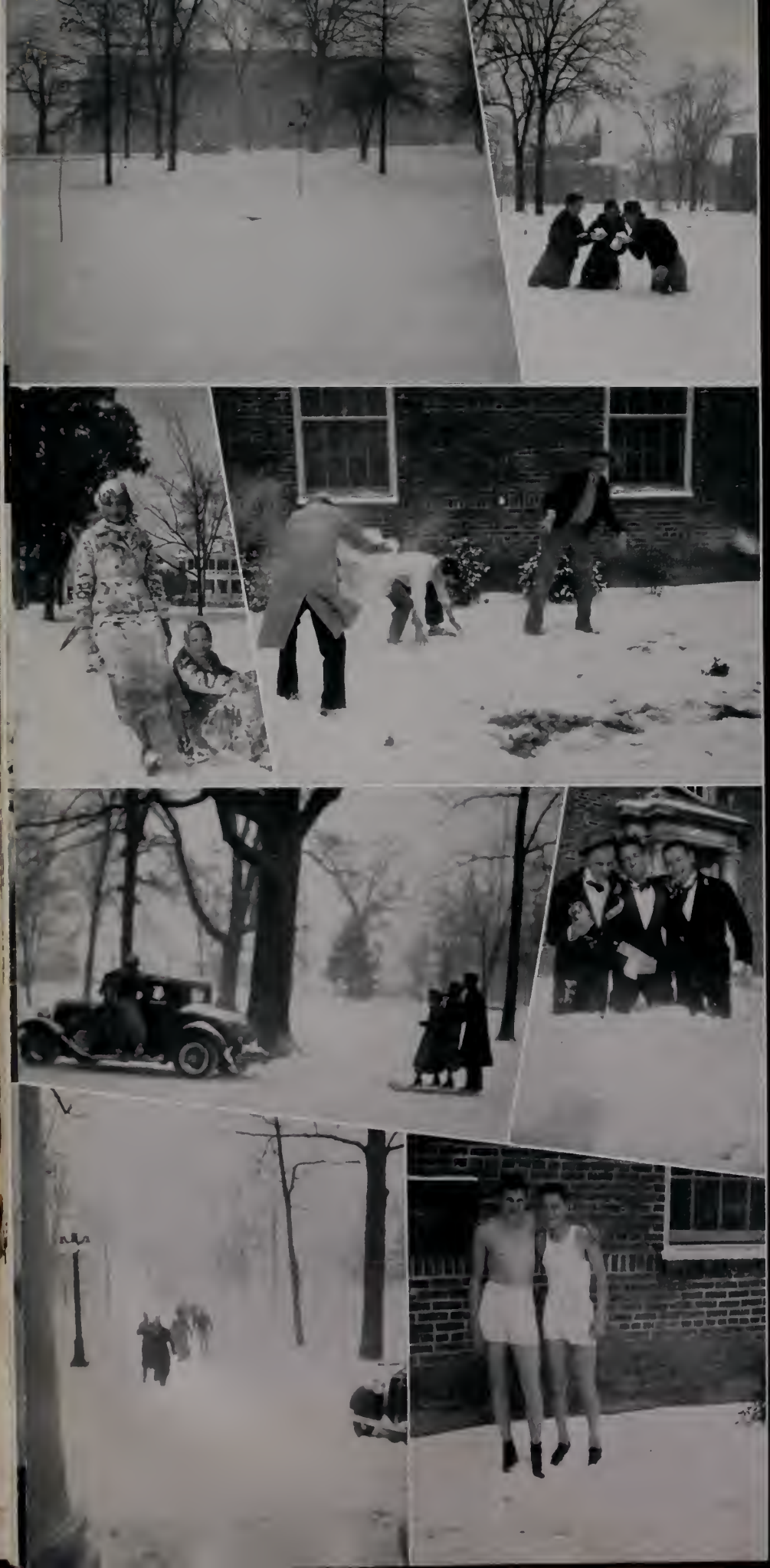

THE
BIGGEST SNOW
IN 25 YEARS

LYCEUM • QUILL CLUB IN ACTION • SOME OF THE BOYS • SLIM • MUSSOLINI ON HIS ASS • BLIND JIM • PHI EPSILON PI BANQUET • CATCHING A NAP • TOM AND SPIRO JOIN THE LODGE.

FOR THE FIRST TIME • THE KING • BETWEEN CLASSES • MITCHELL • CHEERLEADERS • BOOK-OUT • RAY • A NEW FAD • FORD • THE TULANE GAME.

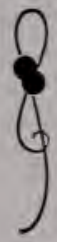

OLE MISS PASSES • CALDWELL • A LONG WALK BACK • HUTSON • 10 O'CLOCK MAIL • DR. HUME • THE STANDS • OFF THE SPECIAL • NEBLETT • L. S. U. GAME • UPSIDE DOWN.

THINGS YOU WOULD NOT KNOW IF I DID NOT TELL YOU

Perchance in our more reflective moods some of us have chanced to muse upon the possibilities of the origin of the appellation "Ole Miss," which our Alma Mater so proudly bears. Mrs. J. F. Cappleman suggested the name for the first annual published on our campus. The annual was published in 1897 and had for its first editor Judge Garland Lyell and for its first business manager Judge V. A. Griffith. This publication was put out by the nine fraternities and two sororities then on the campus.

"Ole Miss" is to typify the mellow and reverential respect that the slaves held for their "Ole Marster's" wife, commonly called "Ole Miss." These terms were slave adaptations of "Ole Master" and "Old Mistress" to distinguish them from the sons and daughters of the family, who were called "Young Marster" and "Young Miss." Being in the heart of Dixie, surrounded by the many traditions of the Old South, hallowed by the blood of the Confederacy, and pregnant with the memories of all that is dear to Southern history, no name could be more in keeping with the University of Mississippi.

Dean A. L. Bondurant has the longest record of the professors, having been connected with the University for the past 46 years. Dr. Bondurant coached the first football team at the University in 1893. At this time he suggested a union of the Crimson of Harvard and the Blue of Yale as the colors for the football team, and since '93 these have been the colors.

Jim Ivy, alias Blind Jim, Dean of the Freshman Class, has been on the campus for 36 years. Starting as a mere peanut vender, Jim has now become a travelling merchant.

The first woman to enter the University of Mississippi after the Board of Trustees sanctioned the "co-ed movement" was Miss Sallie V. Hill, later Mrs. R. W. Jones. Miss Hill entered the University in 1882, and graduated with highest honors in her class.

The football team received its nickname, "The Flood," in a contest conducted by the *Mississippian* several years ago. The *Mississippian* sent letters over the country soliciting suggestions, and from these suggestions a committee elected the name of "The Flood."

Mr. J. J. Quarles received the first diploma awarded by the University of Mississippi. Mr. Quarles graduated in the class of 1851, and there were 15 in this class. This diploma was lost for 60 years, later found, and is now preserved in the Chancellor's office.

Alma Mater

'Way down south in Mississippi, there's a spot that ever calls,
Where among the hills enfolded stand old Alma Mater's halls.
Where the trees lift high their branches to the whispering Southern breeze,
There Ole Miss is calling, calling to our hearts' fond memories.

With united hearts we praise thee, all our loyalty is thine.
And we hail thee, Alma Mater, may thy light forever shine;
May it brighter grow and brighter, and with deep affection true,
Our thoughts shall ever cluster 'round thee, dear old Red and Blue.

May thy fame throughout the nation, thru thy sons and daughters grow;
May thy name forever waken in our hearts a tender glow;
May thy counsel and thy spirit ever keep us one in this,
That our own shall be thine honor now and ever, dear Ole Miss!

"HONEY BRITCHES"

A Non-Partisan
All-Revealing
Newspaper

THE MISSY-SLIPPIUM

WEATHER
The Usual Unusual Weather Has Been More Unusual Than Usual

Vol. 0 *A Printer of All—Both Good and Bad* No. 00

LITTLE ALLEY CROWNS ROYALTY

Gib Crowd Jams Gym to See Annual Event

Amid all the pomp and glory which would accompany the crowning of one of the royal heads of European thrones, last night in the gym Miss Ole Miss and the King of Madi Gras ruled supreme. The crowd came pouring in at about two pints and continued to do the same the remainder of the evening, some passing out before the main event of the evening. Berpie Holmes and his band led in the musicals and were followed by the remainder of the congregation.

At exactly 10 o'clock the band started playing the Battle Him of the Republic and the court began staggering in. First came the dainty little Ann Hardy, who was dressed in a mere egg shell model, and then the ceremony got under the weather. Accompanying her was the man who thought he was the king of the evening, N. C. House. Next came the illustrious MISS frances holmes. MISS holmes was gowned in a slim green pea number thrown about her in a most fastidious manner. She was accompanied by Winston the third.

Then happened what was perhaps the most unusual event of the evening. Ole Warhorse Bell came stumbling up the aisle with Malcolm Y Y Guess at his side. It was said by some of the bystanders that Y Y explained the matter, saying he had gotten his horses mixed up, and was leading this one to the wrong stall.

Following MISS holmes came the alluring Jane Saunders. And did she look good? (See Shine Hopkins.) She was dressed in one of the latest sport numbers of bathing suits, and the crowd went wild. After having to support her escort practically all the way to the throne

(Continued on Page 3.)

LAUNDRY AND CAFE GIVE NEW SERVICE

The University Cafeteria, under the management of "Wash Tubbs" Seay, second Corporal to Mike Conner's "Yess Man," Colonel MussoliLEE Gainey, is having a very delightful year. A good time is had by all who do not eat there. It has been going forward with a marked degree of failure.

A considerable uproar was caused when the Exalted Management found out that one of the cashiers had been charging only 3¾c for a glass of milk. Speed and Service, the motto, has been steadfastly adhered to—it takes one only 55 minutes after getting in line to get to a cashier and 15 minutes to get away. One never has to wait more than 10 minutes to get a table cleared. The whole Cafeteria is shrouded in a deathlike silence which prevails at all times when the students are eating. The silence reminds one of a cross between a boiler factory and a riveting machine.

The prices have been cut to the place where the competition of the Peabody and Chisca can be very adequately met. One can go to Memphis and eat at these places, add the price of his expenses to

(Continued on Page 3.)

THE MISSY-SLIPPIUM

"PRINTS ALL"

Edited Weekly at the University of Mississippi

Subscription Rates

Single Copy, Nickle — Yearly Subscription, Six Bits

Special Rate, Two Bits

Entered as First-Class Mail—The Post Office Exploded

LOTTA WYNN . . . . . *Editor*
I. M. BEZZEL . . . . . *Business Manager*

EDITORIAL STAFF

LITTLE WYNN . . . . . *News Editor*
I. FALSIFY . . . . . *Associate News Editor*
U. B. SNOBBISH . . . . . *Society Editor*
LYONA SOFA . . . . . *Associate Society Editor*
ATHLETE FOOTE . . . . . *Sports Editor*
LETTER SQUEAL . . . . . *Scandal Editor*
KANT B. QUIET . . . . . *Campus Editor*

MANAGERIAL STAFF

I. STEEL . . . . . *Assistant Business Manager*
I. O. U. MONEY . . . . . *Assistant*
OPHELIA BROAD . . . . . *Special Representative*
CARRY A. ROUND . . . . . *Circulation Manager*
LORD HELPUS . . . . . *Censor*

Address all communications care Missy-Slippium, University Offices in basement of the Y. M. C. A. Cathedral. In the event you are not receiving your paper regularly, please notify Mr. I. Getright, Associate Circulation Manager.

THE "MISSISSIPPIAN"

"Ex Nihilo Nihil Fit"—from nothing nothing is made. This thing, called the "Official Publication of the University of Mississippi Student Body," is "Immedicabile Vunius"—an incurable wound. It has to be taken "Cum Grano Salis"—with a grain of salt, each week, with some allowance, yes, the feeble-minded editorial staff. This staff fills its columns with anything, so long as the columns get filled, done "Ad Captandum"—for the sake of pleasing.

The EDITOR-IN-CHIEF, campus big shot, is on the other hand "Anguis in Herha"—a snake in the grass. His editorials, conceived by his infant mind, expressed by his feeble brain, and executed under the influence of delirium tremens, pollute the enlightening environment of the University like one among the strong does those ready to do battle, and serve as "Brutum Fulmen"—an ineffectual display of force. "Damnant Quod non Intelligunt"—they condemn what they do not understand.

The FEATURE EDITOR, that infernal, infinitesimal, mendacious, self-satisfying runt of prolific humanity, handshaker, and backslapper of political fame, bears no malice toward anyone, limits his spineless ability to jellyfish proportions. Were it not for his already too prominent display of mental cerebrage his illustrious, venerable, and infamous name would long ere this have been numbered among the galaxy of stars. Now students, watch this small, greasy, snooping, nose-prying individual take a smack at this.

As a whole, this prognostic weekly epistle, foretelling the dawn of something worth while after this year, maybe, is dissipated in make-up; "Flux de Paroles"—a flow of words; meaningless and absolutely rotten, deserving only the condemnation of the elite and the approval of the sacriligious.

NOTES

Successful bridge is a triumph of mind over chatter.

Tom calls his girl "Brown Sugar," sweet but unrefined.

Some men grow under responsibilities, others only swell.

He who laughs last seldom gets the point anyway.

It takes jacks or better to open a Pullman window.

The stork is the bird with the big bill.

Did you know a dog perspires through his pants?

A liar is one who has no partition between his imagination and his information.

Flattery is soft-soap, soft-soap is 90% lye.

He who laughs, lasts.

CORRECTIONS

With profound and numerous gestures of regret we admit the falsity of the report that the well-known 'Jiggs" Neblett was carried to his room and poured into bed after having been found in a gutter in a drunken condition. This report was untrue. "Jiggs" was able to get to bed without help, after spraying the terra firma around his window.

This paper wishes to take this opportunity to correct the statement made that Chancellor Hume lost $6.98 in a crap game at the faculty meeting the other night. It was later understood that the money handed over was a part of his split, and that he had taken too much.

NOTICE: Though mistakes might not have been corrected, the paper wishes to take this opportunity to apologize to those with reference to whom mistakes have been made. Papers have always made mistakes, like other human agencies, and history always repeats itself. (*Has the Mississippian ever gotten anything right!*) However, there are several causes for mistakes: Natural animosity people have for those prying into their affairs; the innate secrecy which governs the lives of many men and women on this campus; and the evident reluctance with which they admit the truth the whole truth, and nothing but the truth.

SURE SHOT INSURANCE AGENCY

"We Insure Anything"

SPIC AND SPAN, *Managers*

We Will Insure You That Every Week the "Mississippian" Will Not Be Worth Reading

A NEW PRODUCT!

The Bright Polish Company, Inc., wishes to announce the creation of a new and more lasting polish. The NEW SHINE POLISH, guaranteed to give a gloss that will not wear off anytime in the near future after application.

See Our Local Agent.

HUGH "SHINE" HOPKINS, *Campus Agent*

CROONER

Anyone desiring to engage a very good (for nothing) crooner will please see *"The Bathroom Crooner,"* Charlie Moffat, Howry A-5.

WHISKEY

I have the following brands on hand now: Cream of Kentucky, Ten High, Crab Orchard, Four Roses, White Horse, Gin, Beer, and others.

J. D.

P. S.—I ALSO HAVE SOME FINE MISSISSIPPI CORN.

SEE 'EM IN THE MOVIES

I Am a Thief . . . . . Lee Gainey
The Best Man Wins . . . . Portwood, Brooks, Rounsaville, Massengill
Gift of Gab . . . . . The Lawyers
Menace . . . . . Messrs. Baggett and Black
The Good Fairy . . . . . Mr. Guess
Love in Bloom . . . . . Ben Caldwell and Margaret Brevard
Ready For Love . . . . . Collier Stewart and Lucille Fedric
Happiness Ahead . . . . . The University Under Dr. Butts
The Age of Innocence . . . . . Frances Witty
The Lemon Drop Kid . . . . . Dr. Bishop
Little Men . . . . . Bacon, Tindall, Mitchell, Robertson
Hips Hips Hooray . . . . . Dorothy Broadfoot
Now I'm a Lady . . . . . Ora Elizabeth Bookout
The Gilded Lily . . . . . Frances Holmes
Evergreen . . . . . Ramelle Eason

M. Q. C.

(Mississippi Quill Club)

The Deeper the Quill the Better the Grade

Motto: We love our teachers *Password:* Bull
Official Flower: Daisy *Official Stimulant:* Absinth

Officers

Offa Lunsford Casey . . . . . *Royal Eminent Confabulator*
Berry D. Brown . . . . . *Prevaricator Extraordinary*
Billy Seale . . . . . *Exalted Quill Sharpener*

Cripples in Facultate

Chinny Bishop — Paleozoic Morse — Wild Bill Kennon
Peter Rabbit Milden — Scout Torrey — Warhorse Bell
Evolution Shaw — Goofy Guyton — King Kimbrough

Cripples in Universitate

Alan Shoemaker — Morgan Ellsworth — Hazel Harrison
Margaret Trusty — Frances Witty — David Hamilton
Erin Gwin — Mary Abbay — Emmett Kemp

SPORTS PAGE

FACULTY WINS IN FINAL EVENT OF INTER-MURAL SERIES

Defeat Varsity in a Surprisingly Strong Finish

Kimbrough kicked off to Curtis, who dribbled through the whole Faculty team, but was stopped by Calvin Brown's left jab to the back of the court. Hutson singled to his own forty-five yard line, but was out when Jockey Rainwater was caught jumping the gun. On the next play Hapes sunk a clean basket from the bleachers, but he had overlooked the big casino and was disqualified for underweight. Wofle made a carom off the red, and moved the King's castle seven; but because he failed to declare, he sliced into the rough and had to set 'em up in the other alley. Milden paid 13c for every $3.00 straight ticket. His batting average was 10 minutes, 7 3-5 seconds. Longest recovered and bid two spades as the period ended.

A double play, Hull to Swan, fell short. Deuces were wild, so were the stands. Another pass, Hemingway to Bell, would have tied the score had Kennon been caught reneging. Foul on "Baby" Rounsaville. It was his fifth personal, and the score stood two strikes and three balls. He dropped back to his own three-yard line and with a clean left to the pooch caught Walker in the stretch, got the scissors, recovered, and holed out in the six for a birdie. The stands were already wild. On the next play "Vap" Adams bet on Farquhar to win. He was taking the hurdles with ease, but Jockey Sackett was forced to use the whip in order to get a grand slam. He was penalized for a double-dribble, but did not change from the breast stroke which he had been using all the rubber. It was the end of the third race.

By a series of forehand drives and lefts to the body Farley was able to gain two inches through the varsity's five man defense. Horace

WALKER IN ACTION

Brown went in for Calvin Brown at the net position. Carruth ran back to take a fly with his bare hand, but was forced to punt. He credited himself with three in the swan dive, but should have had high, low, jack, and the game. Walker won by a nose. It was Gladden's bid and the fans carried him from the field. Bishop fouled Gunter when he tried to crowd him to the rail. He had the flash two up and three to play as the whistle blew.

Bondurant opened with a beautiful three-rail in the corner, it was the most outstanding service of the series, being from his own 45-yard line. The stands "boo-ed" him for his conduct. Fox hit a line drive to the goal keeper. He was leading by two lengths. Thames broke up his dribble, but it took him three sets to get out of the rough. He held three honors and the deuce of spades. Just as the barrier was sprung, Rodgers fumbled, but managed to worm his way through the rough to score one of the handiest grand slams since the days of Dempsey. He was well ridden by Jockey Torrey. Green singled to discard. Hammond was sent to the showers with a bad head. The stands are still wild as the set came to a close.

Sydner throws a curve, but is intercepted by Guess who lays a full house on the board, and cleans the track. In a great line drive around the last post Gondolf shot a low one to the catcher, but he was put out on account of running with the ball. Smalling led with the king of clubs, but "Speedy" Williams came in walking ahead of the whole field. The Faculty sends in a substitute. It is Shaw, who does some mighty nice dealing, but is called out for running out of bounds. The stands are still wild, as there is only one more second to play. As the bell is ringing Hume is caught behind the 8 ball.

Final score: Faculty, 33; varsity, 76¼.

Referee—Blind Jim (Miss. State)

Umpire—Strawberry (Miss A. & M.)

BROWN TO JOIN BARNUM & BAILEY

Well-Known Student to Hit Sawdust Ring

Berry Brown Receives Offer to Take Position in Freak Side-Show of Circus

One of our most prominent students has recently received an offer from Mr. Barnum of the Barnum and Bailey Circus to be in the great sideshow of that organization. He is to occupy a spacious cage, ornamented with beautifully colored glass bearing the title, "The Only Living Man Who Can Talk Indefinitely Without Saying Anything." His salary is not to exceed one dollar a week, since his upkeep will be enormous because of the great amount of food needed to supply this human machine. His only activity will be to sit still and look as important as he thinks he is, which in itself is an easy task, while he rambles on. The hardest thing he will have to do is to keep his mouth shut and try not to render himself obnoxious when the performance is not going on, for the management fears that this might lead to the other performers resigning their positions. It is generally known that Berry has the awful habit of talking when talking is not desired, and it is thought this will be the hardest thing for him to do. However, this job will not

(Continued on Page 5.)

HILL HALL DANCE ENDS IN BRAWL

"Say, Teat, did you hear about the dance last Saturday night?"
"No, Mary, what about it?"

"It was simply stiffling! During the second no-break, while the lights were low and everything was quiet, Bully Nance climbed up to the roof and began working the spotlight. He shined it up in the northwest corner of the east end where David Brewer was doing the Delta hand-in-the-air shake-down with Tante Scruggs. David became raging mad and hurled a pint which he had in his back pocket at Bully, and missing him the bottle hit the nearby fuse box, and threw the whole place into darkness. Then things began to happen so fast one could hardly keep up with them. Jimmie Armstrong looked very slouchy for the first time; Billy McGee smiled; Lyle Bates beat Tom out of a dime; Portwood got stuck with Harrison; Miss Heffley rushed out into the crowd and was immediately overcome and repulsed; Berry Brown stopped talking for a few minutes; The Mississippians seemed good; student did not worry about the results of the wild oats they were sowing; "Bear" Demarche, feeling his importance, climbed through a keyhole, and has not been heard from since. About this time, two hours later, the lights came back on, and on the floor there were some hundred men who could not stand the fray; chairs were broken and windows knocked out; and in general the place was in an utter state of confusion. The hospitals filled immediately, and none of the Country Club boys have been heard from since.

"Damit! Mary, I would miss the most exciting thing of the year."
"Yes, Teat, you would."

LITTLE ALLEY CROWNS ROYALTY

(Continued from Page 1.)

(he having faded out on account of the great amount of excitement) she made it up to the region of the throne. Upon arriving at this point Shine was revived, mounted old Traveler, and made a mad dash to the throne.

The attention of the crowd was directed from the floor to one of the dark corners of the floor where a great amount of noise was coming from. There much to the surprise of the students, to say nothing of the faculty, some tall cutting-up and stomping was taking place. Upon investigation it turned out to be Peter Rabbit Milden tearing through the very difficult movements of the new Continental. He had as his partner dean Heffley. Critics say that they were headed places when last seen disappearing through the crowd.

Following in the wake of the Saunders-Hopkins march came Frances Witty. She had as her man, for the evening, Kirby Harrell. She was Fairly tripping up the aisle when she slipped on something Galssey. Harrell, however, made a quick recovery, and then they proceeded to the throne. (Body by Witty.)

All began to hold their breath (for the usual reason) as their royal highnesses began to enter the place. Miss Janie Neil had been selected to fill the shoes of Miss Ole Miss, and this she had quite a time doing; accompanying her was the well-known lightweight Clarence Hapes. After having to push several of the bystanders out of the path they made it up to their places. Little Alley there intervened and proceeded with the crowning He gracefully walked up the rostrum and after giving one of his usual boreing speeches, laid the baseball bat, specially made for the purpose of crowning, over the heads of the royalty. The crowd was again in an uproar as they started the march around the floor. After dancing 'till dawn the entire outfit was invited to the Chancellory to have the morning pick-up.

LAUNDRY AND CAFE

(Continued from Page 1.)

Memphis and the cost of his meal, and the whole amount will he the price of the meal in the Cafeteria would have amounted to. We wish to highly commend the Cafeteria and its management and hired help in cooperating with the students and securing their opinions before making any changes in the prices charged for the food. Be it said to their everlasting credit that it took two freshmen only fifteen minutes by the use of a knife as a coal chisel and a salt shaker as a hammer to divide one of the very tender pieces of meat which are so frequently served.

For some unknown reason the University Laundry sent out the laundry of a student this week in which there was absolutely no mistake in the clothing returned. We must admit that we are very sorry indeed to see our very efficient laundry break its time old custom and send out one laundry in which every pair of socks matched, and every shirt returned was the one sent out. Be it said in favor of the Laundry, though, that they did succeed in removing from the clothing returned all the buttons that were there when the clothing was sent out.

The student who was the recipient of such extraordinary service has been taken to the hospital in a coma. He has been unconscious ever since he ascertained that he did not have to figure out just who had the sock that matched the one sent him, or the pair of shorts returned to him. We sincerely hope that the student will soon recover from the severe shock, and we feel sure that the Laundry will not render such ungentlemanly service again.

BROWN TO JOIN

(Continued from Page 3.)

be so hard, since Mr. Barnum has consented to permit Berry to continue to be correspondent for various newspapers. It was agreed, of course, that he was to put nothing in his articles concerning himself and his ability, as he is often known to do. You may doubtless wonder why the circus management consented to this. Well, through their long dealings with such freaks of nature as this one they realize that they will have to have some diversions and pets in order that they will not become so bored with themselves that they cannot put up with life any more. Berry will have a chance to pick up quite a bit of side money while working with the show. The keeper of the monkeys of the circus has hired Berry to entertain them with his antics, and it is thought that he might even make friends with the heretofore untamed hahhoon, since he looks so much like it.

The student body of Ole Miss through this paper, wishes to extend their hearty congratulations to Mr. Brown for the noble and uplifting contribution which he is making by accepting the kind offer of Mr. Barnum. It is the sincere hope of every one that this noble person will make a success of this adventure, and spend the remainder of his days entertaining those having never heard him.

Please Read

the

Advertisements

SOUTHERN COAL COMPANY

INCORPORATED

General Office

MEMPHIS, TENNESSEE

For Over 30 Years Shippers of High Grade Steam and Domestic Coal in the Mississippi Valley

Branch Offices at

Dallas
Fort Smith
Omaha
Kansas City
Minneapolis
Louisville
New Orleans
Chicago
St. Louis
Birmingham
Nashville

The J. E. Neilson Co.

BE one young or not so young . . . be one rich or far from rich . . . masculine or feminine — one finds at Neilson's everything one needs . . . and finds it so styled, so made, that wearing it is an enjoyable experience, even a matter of pride . . . however much, or little, it costs.

99 YEARS IN OXFORD

University of Mississippi

SUMMER SESSION

June 5 to August 2

1935

ONLY Institution of Higher Learning in the State offering such a variety of courses leading to undergraduate and graduate degrees.

LOW expenses.

EDUCATIONAL work offered in the College of Liberal Arts, Graduate School, and Schools of Law, Pharmacy, Commerce and Business Administration and Education.

MANY courses of unusual interest.

INTERESTING social and recreational features.

SIX weeks term and nine weeks term.

SAME faculty as in regular session, with the addition of a number of educators of high rank.

For Detailed Information

Write to

F. E. FARQUEAR, *Director*

UNIVERSITY, MISSISSIPPI

This page is given to the University of Mississippi Summer Session with the compliments of THE LYRIC THEATRE, Oxford, Mississippi.

R. X. WILLIAMS, *Proprietor*

PRINTING FOR STUDENTS

Dance Bids, Cards, Stationery, Programs, Tickets, Placards, Handbills, Booklets, and Everything in the Printing Line That Students May Require

OUR WORK IS FIRST CLASS, OUR SERVICE PROMPT, AND OUR PRICES MOST REASONABLE

Printers of "The Mississippian," the Official Student Body Publication, and the "Ole Miss Alumni News"

THE OXFORD EAGLE

Phone 108

We are cooperating at all times with the University and Oxford for the best interests of Ole Miss, the pride of the State.

"Trusted Thousands of Times Each Year"

GATHRIGHT-REED DRUG COMPANY

The Rexall Store

OXFORD, MISSISSIPPI

GOLF, TENNIS AND ALL ATHLETIC SUPPLIES

The Finest Brands in General Hardware, Fixtures, Tools, Cutlery

Porter Hardware Co.

OXFORD, MISSISSIPPI

ALL ROADS LEAD TO

OXFORD

THE

Home of "Ole Miss"

AND THE

COMMERCIAL PRINT SHOP

W. S. ROBERSON, Manager

University Cafe

•

AS skilled artists in the preparation of fine foods and as interested supporters of all student enterprises, the proprietors of the University Cafe have merited your patronage for ten happy and eventful years. Your interests have never ceased to be ours, and we take pride in your attainments.

And to all of you, whether you leave via the sheepskin route or return for another sip of Wisdom's rare cocktail — we extend you our appreciation for your business and our greetings anew.

•

TOM AND SPIRO

NEILL'S

Jewelry and Gift Shop

The very smartest Jewelry, China, Silver, American and Imported Pottery—Gifts For All Occasions

OXFORD, MISSISSIPPI

OLE MISS TAXI CO.

Incorporated

CARS FOR RENT

Phone 150

R. L. SMALLWOOD, JR., *President*

"STUDENTS"

Keep within your budget. We have just the things you want at the price you want to pay. A thrifty store for thrifty students.

GOLDEN RULE

Oxford's Low-Priced Store

THE QUICK REPAIR SHOE SHOP

Since 1899

"A Sure Cure for Sick Soles"

W. R. BOLES, *Prop.* OXFORD, MISS.

COFIELD'S STUDIO

Many years of practical experience, the finest of photographic materials, painstaking care, and a sincere desire to make the 1935 Ole Miss portray an interest and an artistry unsurpassed have been important factors in our efforts to portray for you Ole Miss and its students at their best.

It is our hope that this volume of the Ole Miss will in no small measure merit your commendation because of our thoughtful and careful attention to every photographic detail in the composition of this book.

Working with the staff and with the students on this important undertaking has for us been a genuine pleasure.

●

OFFICIAL PHOTOGRAPHERS

FOR THE

1935 OLE MISS

ALL NEGATIVES ARE KEPT IN OUR FILES

●

We Specialize in All Types of Photography
Snapshots Developed Promptly

OXFORD, MISSISSIPPI

OXF

HOME O

R. X. Wi Jr.,

OXFORD points with pride to its educational facilities—the State University—the finest system of high and elementary school education in the State—its low tax rate of 16 mills—its municipally-owned light and water plant, a paying investment, by means of which light and water rates have been reduced one-third and tax assessments one-fourth—its splendid system of paved streets and the broad connecting highways which join it with all sectors of Mississippi.

County seat of Lafayette and located at the center of North Mississippi, is proud of its industrial facilities—its markets, and the opportunities for commercial and agricultural development.

Home of many of Mississippi's most illustrious sons and famed for the national leadership which it has developed, is proud of the character of its citizenship, the cosmopolitan atmosphere in which its citizens live as neighbors.

THIS SPACE CONTRIBUTED THROUGH TH

ORD

OLE MISS

JR., *Mayor*

OXFORD is proud of its age and tradition. Incorporated shortly after Lafayette County was created, will be the center of the county's celebration of its hundredth anniversary in 1936.

Is proud of a progressive business leadership—its service organizations—Rotary, Kiwanis, Business and Professional Women's Clubs and others, actively engaged in promoting civic enterprises.

Boasting one of the most healthful locations in Mississippi, is proud of two modern well equipped hospitals, six churches fostering a wholesome religious atmosphere, and of the splendid facilities for recreation and entertainment in the city.

Winner of a State award in 1928 as the cleanest city in Mississippi, is proud of the interests of its citizens in keeping the city healthful and preserving the scenic beauty of one of the most naturally beautiful cities in the country.

Extends you a cordial invitation to take advantage of its facilities while visiting at Ole Miss or in the city—invites you to take advantage of increasing business opportunities and educate your children in our schools and at the State University with the minimum of expense.

Officials will be glad to communicate with you in regard to establishing a business or residential location.

COURTESY OF THE CITY OF OXFORD

A Box of
Our Flowers
Always
Thrills Her

OXFORD
FLORAL
CO.

Phone 500

OXFORD, MISS.

Established 1869

D. CANALE AND COMPANY

FRUITS, NUTS, PRODUCE

Wholesale Importers Memphis, Tennessee

ENGRAVING LITHOGRAPHING BOOK BINDING EMBOSSING

INTERSTATE PRINTERS, *Inc.*

P. O. Box 1165 *Commercial Printers and Stationers—Office Outfitters* MERIDIAN, MISS.

For Your Comfort and Convenience We Carry the Best, Newest and Most Modern Furniture, Fittings, and Rugs

We Invite Your Inspection

DENTON FURNITURE COMPANY

OXFORD, MISSISSIPPI

COMPLIMENTS OF

CITY CLEANERS

OXFORD, MISSISSIPPI

WE APPRECIATE YOUR PATRONAGE

TOMLINSON'S JEWELRY STORE

Everything in Jewelry and Gifts

High Grade Watch and Jewelry Repairing

WEST SIDE OF SQUARE PHONE 317

WALTHALL HOTEL

In the Heart of Mississippi's Largest City

JACKSON, MISSISSIPPI

200 ROOMS

200 BATHS

RATES FROM $2.00

THE NEW HOTEL MONTELEONE

NEW ORLEANS, LA.

FREE RADIOS IN ROOMS

600 ROOMS

500 BATHS

Rooms With Bath, $2.50 and $3.00

Rooms Detached Bath, $1.50 and $2.00

Garage in Connection—Also Large Parking Grounds

J. D. KENNEY, *Managing Director*

A. F. SPATAFORA, *Manager*

PIDGEON THOMAS IRON COMPANY
MEMPHIS, TENNESSEE

Heavy Hardware—Railway, Mill, Contractors' Supplies
Steel Products

50,005 STRUCTURAL AND MAINTENANCE SUPPLIES

Please Patronize Our Advertisers

bright pages....

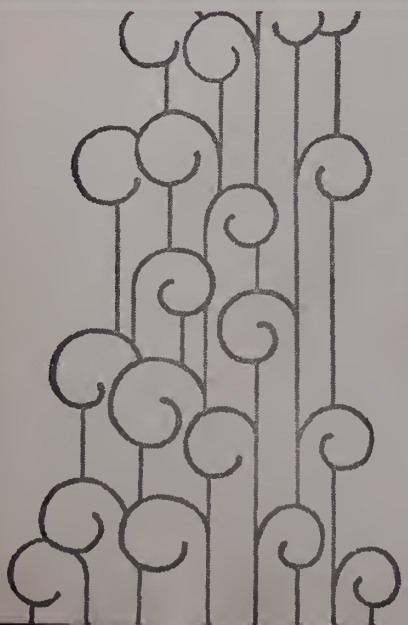

...that reflect those happy, carefree days has been our goal....

COLLEGE ANNUAL DIVISION

ALABAMA ENGRAVING COMPANY BIRMINGHAM

"IN THE HEART OF THE SOUTH"

THIS BOOK PRINTED BY.....

THE WORLD'S LARGEST PUBLISHERS OF COLLEGE ANNUALS

BENSON PRINTING CO.
NASHVILLE
TENN

COLLEGE ANNUAL HEADQUARTERS

Highest Quality Workmanship Superior Extensive Service

"A Party for Any Reason and Every Season"

THE TEA HOUND

H. D. WEBSTER COMPANY

DEPARTMENT STORE

OXFORD, MISS.

Featuring a complete line of high grade wearing apparel for particular dressers.

WE ARE ALWAYS GLAD TO SEE YOU

COLONIAL COFFEE SHOP

MISS CAROLYN WILLIAMS

Proprietor

Finest Quality Foods and Considerate Service

AUTOGRAPHS

AUTOGRAPHS